The Kingston Daily Freeman

VOL. LXIII—No. 282. CITY OF KINGSTON, N. Y., SATURDAY EVENING, SEPTEMBER 1[illegible] PRICE FOUR CENTS.

Eight-Point Program Sought By State Labor Is Given to Party Heads

State Federation Hands to Farley and Macy the Schedule It Hopes Will be Incorporated Into Election Platforms.

FIVE-DAY WEEK

Unemployment Insurance and "Yellow Dog" Contracts, Also Ratification of Anti-Child Labor Listed.

Albany, N. Y., Sept. 15 (AP)—The New York State Federation of Labor today submitted to Postmaster General James A. Farley and W. Kingsland Macy, state chairmen of the Democratic and Republican parties, an eight-point program which it hopes will be written into the party platforms at the approaching state conventions.

The program, adopted at the recent annual convention of the labor organization, is as follows:

(1) Enactment of a state unemployment insurance law to be administered by a state agency and financed by employers.

(2) Enactment of legislation to make permanent the five-day week on all local and state public works projects and to make permanent the prevailing rate of wage law in its application to construction, maintenance and repair of highways and waterworks outside of villages and cities.

(3) Establishment of an exclusive fund for workmen's compensation, except for insurance of public employes financed from public funds.

(4) Revision of the workmen's compensation law to provide that all workers disabled by occupational diseases shall be compensated at the same rates as those injured in industrial accidents and equalization of the maximum weekly payments at $25 for all classes of disability.

(5) Enactment of a state law to support federal act of 1932 which prohibits so-called "Yellow Dog" contracts.

(6) Amendment of the existing injunction laws to provide for a trial by jury for persons accused of violating injunctions outside a courtroom.

(7) Ratification of New York state of the anti-child labor amendment to the United States Constitution.

(8) State control and regulation of private fee-collecting employment agencies to end "extortion and other abuses" to which job-hunters have been subjected.

Socialist Vote In Primary Election

Congressman Goodwin and Senator Wicks Endorsed—Arthur Rice Receives 12 Votes to 11 for Pratt Boice—The Vote on Member of Assembly.

There was but one question involved in last Thursday's primary election so far as local candidates were concerned and that was who would land the Socialist nominations. No other serious contests were evident. So far as the Socialist designation was concerned there was apparently a split between the two major parties with the Democratic candidate for county treasurer carrying off the Socialist nomination for that office. Arthur Rice, Democratic candidate, received 12 Socialist votes and Pratt Boice, Republican candidate received 11 votes. The endorsement of the Socialists thereby going to Mr. Rice by 1 vote.

There is no doubt as to the endorsement of Congressman Goodwin and Senator Wicks so far as Ulster county is concerned. Their endorsement by the Socialists is not disputed.

In the case of Member of Assembly apparently J. Edward Conway, Republican candidate, will be the one endorsed by the Socialists, although this matter will not be officially determined until a meeting of the Board of Elections is held Monday. At present Robert F. Browning, Democrat, has 10 Socialist votes and J. Edward Conway has 9, but in the First District of the town of Wawarsing there are two votes credited to "J. Ed. Conway." These two votes were undoubtedly cast for the present assemblyman and undoubtedly will be credited to him by the board since the law requires that the intent of the voter must be considered. There is little question as to the intent of the voter in this case since J. Edward Conway and "J. Ed. Conway" are sufficiently alike as to be identified as the same party.

With the crediting of these two votes to J. Edward Conway he will receive the endorsement of the Socialist party by a vote of 11 to 10.

It will be recalled that in at least one instance recently in the city the endorsement by the Socialist party brought about the election of the candidate who would not have won out had he not held the Socialist endorsement.

D. of A. Card Party.

A benefit card party will be held by Vanderlyn Council, 41, Daughters of America, at Mechanics Hall, 14 Henry street, Tuesday evening, September 25, starting at 8 o'clock.

Parent Education Institute Held Here Friday Was Great Success

Noted Educators Deliver Forceful Addresses To Large Gatherings At Municipal Auditorium — Educational Problems Are Thoroughly Discussed—Delegates From Many Nearby Cities and Villages Attend the Conference.

POST CARD MAILED IN 1919 AT NIAGARA FALLS RECEIVED HERE FRIDAY

Back in August of 1919, David Hasbrouck, who was then city editor of the Troy Times, was spending his vacation at Niagara Falls, and decided to send his brother-in-law, Henry M. Crane, of the city, a picture postcard of the Falls. The postcard mailed in August of 1919, was delivered at the Crane residence by regular carrier on Friday, having taken 15 years to travel from Niagara Falls to Kingston. During the intervening years between the mailing of the postal and its receipt, both sender and intended recipient had died, Mr. Hasbrouck dying about ten years ago and Mr. Crane died in 1927.

"Cut-throat competition must be uprooted if society is to continue," said Dr. Ruth Andrus, chief of the Bureau of Child Development and Parent Education, in an address at the afternoon session of the Parent Education Institute, held at the Municipal Auditorium Friday afternoon. Dr. Andrus addressed an audience that filled the large committee room at the auditorium and spoke most interestingly for over an hour.

The remark quoted was made in the latter, and most earnest part, of Dr. Andrus's address as she discussed the need of guiding the child so that he would live in satisfying relations with his schoolmates and later with his fellow men. The spirit of competition that was part of the school system worked against the carrying out of this aim. The speaker held that the marking of children on a competitive basis, the giving of prizes and awards—and even the Regents system—were absolutely harmful and the worst things that could be done. They ignored differences due to inherited limitations and natural endowments and sowed seeds which later developed into the practice of "cut-throat competition." The reason for the existence of "cut-throat competition" she said was "Because we are afraid of each other; because we have been taught to get the most of material possession, even over the dead body of our fellow man." She argued that there cannot be satisfying social relations, either in the school or in society, unless this competition is gotten rid of.

In opening her talk of the afternoon Dr. Andrus said that parent education was important, because it was important that parents should understand the methods of modern education and the reasons that were behind those methods—so that they should have some standard of judging themselves and their duties as modern parents.

It was brought out that the aim of the modern school is to really "look after the children." Environment and home relations are taken into consideration, matters of health are considered as of first importance and as having a direct relation to ability to study and progress and in many ways there is an entirely changed attitude.

The speaker said that she did not think that parents were "passing the buck," in allowing the schools to take on added responsibilities, but that it was only that the results of scientific investigation have been given to education sooner than to the parents and that "we have found out more about children."

Dr. Andrus summed up the aim of the modern school as an attempt to reach three goals—health, satisfaction in work, satisfying personal relations. She said these goals could not be obtained unless the parents were with the school, and that parents should have a better understanding of what present day education was attempting to do was the reason for the parent education movement.

Mrs. Arthur H. Russell, president of the Kingston Federated Council of Parents and Teachers, presided at the afternoon session of the Institute and introduced Dr. Andrus, who, she said, would speak on "What the Modern Parent Expects of the School."

Following the address of the afternoon the members of the institute divided into two groups and interesting discussion periods were held.

The Evening Session.

Following the afternoon session of the Parent Education Institute, there was a period for relaxation after which dinner was served. Mrs. John C. Eason, chairman of Parent Education in Ulster County presided.

The dinner served to the delegates attending the Parent Education Institute, by the Monday Guild of St. John's Church, in the most attractive dining room of the New Municipal Auditorium on Friday evening, was a delightful affair.

The tables, set up as a hollow square, were attractively decorated with many tiny bouquets of French marigolds and delicate green, hop vines, full fruited. Covers were laid for forty-two.

The excellent dinner was enjoyed by all. At its close Mrs. Eason introduced the dinner speaker, Grant D. Morse, Superintendent of Schools of Saugerties, who spoke ably on "Adult Education."

Mr. Morse divided his subject into four topics or questions. They were, "What Is Adult Education?" "Why is there a greater Adult Education Movement today?", "Why has Adult Education to date, failed?" and "What future prospects are there for Adult Education?"

The speaker gave as his definition of "Adult" any person who has left high school or is over 21 years of age. Under "Adult Education" Mr. Morse included any learning, schooling, experience, daily work from which one could learn something."

In answer to the second question, "Why is there an Adult Education Movement Today?" the speaker showed how the demands of today, modern science, invention, art, industry, etc., all call for a vastly wider education than in days of simpler living, if one is to keep abreast of the times.

Mr. Pillsbury's Address.

At the close of Mr. Morse's well

(Continued on Page 14)

City Authorities Considering Petition Of Fuller Employes

Expect That Some Action Will Be Taken Next Week—Petition Addressed to Mayor, Police Chief and Common Council Asking Action Taken to Eliminate Outside Labor Agitators Here

There were no new developments in the strike situation today, and the petition filed by approximately 400 loyal employes of the Fuller shirt factory where 45 of the pressers quit work on August 24, is being considered carefully by the city authorities, and action on the petition will undoubtedly be taken early next week, after Mayor Heiselman, Chief of Police J. Allan Wood and the Common Council have had an opportunity to study the situation.

The petition asks that the workers at the plant be allowed to work in peace, and that some measures be taken in regard to the outside labor agitators and that they be eliminated.

Since the pressers walked out there has been considerable disturbance and two outside labor agitators are under arrest on charges of disorderly conduct at the picket line, while five others on the picket line, three of them former employes of the Fuller factory, and the other two employed as pressers in an Albany factory, are being held under a $1,000 bail each to await the action of the grand jury on charges of riot.

The police are still investigating the throwing of bottles of acid into the homes of two families whose members are employed in the Fuller plant and who refused to quit work when the 45 pressers left the plant.

Since picketing of the plant has been in progress it has been necessary for the police department to have a detail of police on duty to prevent disorder.

MRS. DILLON DETAINED FOR POLICE QUESTIONING

Indianapolis, Sept. 15 (AP).—Mrs. Dimmie Dillon, 35, was detained by police today pending an investigation of the slaying of her 13-year-old son, Donald.

Met by detectives as she returned yesterday from burying her son, whose mutilated body was washed out of a sewer Tuesday, Mrs. Dillon was taken to headquarters where Lieut. Donald Tooley said "she told conflicting stories."

Gilbert Jacobs, 37-year-old punch press operator, for whom Mrs. Dillon kept house, also was held.

To Make New Attempt.

Washington, Sept. 15 (AP).—The government plans to make another effort today to collect more than $1,000,000 from Andrew Mellon. The bureau of internal revenue arranged to file a petition with the board of tax appeals. It claims the money is due from the former treasury secretary and ambassador to Great Britain on account of deficient income tax payments.

Junior League to Give "Country Fair" Ball

A "County Fair" ball is to be given on Friday, October 26, at the Kingston Municipal Auditorium by the members of the Kingston Junior League. The proceeds from the ball are to go to the Child Welfare Fund, which supports the League's Baby Clinic in this city.

The Municipal Auditorium will be decorated in rustic style by League members to lend the atmosphere of a genuine country fair of the type to be found in this section of the state a generation ago.

An added attraction at the ball will be a floor-show, to be presented at some time during the evening by members of the League, combining the entertainment of a dance with that of a musical production.

Religious Liberty Goal Of The League In Russia On Soviet Acceptance

Pledge of U. S. S. R. Would Follow the Suggestion of De Valera on Lines Laid Down for the U. S. A.

GEORGIAN REQUEST

Ukrainians in Poland Want Soviet Recognition of Ukrainian Autonomy and Will Demand That Right.

Geneva, Sept. 15 (AP)—A movement to obtain a pledge to establish religious liberty in the Soviet states before admitting Russia to membership in the League of Nations was taking form here today.

The pledge would follow the general lines of the suggestion made by President Eamon De Valera of the Irish Free State that Russia be asked to generalize the assurance of religious liberty made to the United States when the Soviets were recognized by America.

At a meeting at the Protestant Cathedral numerous clergymen exhorted delegates to the League of Nations Assembly to "protect the Christian martyrs."

The assembly today received a memorial from the Ukrainian group of the Polish parliament protesting against the admission of Russia until the Soviets extend to the Ukraine the right of self-determination. From Georgia came a demand that Russia evacuate that region.

The newspaper organ of Geneva conservatives today bowed to the "inevitability of Russian membership" but stated that the "fight against international communism must be continued unflinchingly."

President Eamon De Valera of the Irish Free State was described as having decided not to sign a collective invitation to Russia to join feeling that, in view of reports that the assembly is not unanimous on the subject, any opponents should have freedom to express their views and that Russia should apply for league membership in the ordinary way.

Despite opposition, however, the machinery of making Russia a member of the league turned rapidly, and by noon 33 countries had affixed their signatures to the invitation.

Sweden, Norway, Finland and Denmark indicated they preferred to send an invitation to Russia apart from the rest and would forward it either as a group or individually.

New Disclosures Loom In Morro Castle Probe

New York, Sept. 15 (AP).—Fresh disclosures appeared to be imminent today in the Morro Castle investigation.

The federal grand jury, which is investigating the burning of the Havana-to-New York luxury liner a week ago off the Jersey coast with the loss of 134 or more lives, has subpoenaed William W. Tripp, an engineer cadet of the ship.

The Boston Record says in a copyrighted account, that Tripp escaped from the ship with the engine room log, and turned it over later to the Ward line, which operated the Morro Castle.

The Record quoted Martin Conboy, United States attorney, as saying he expected federal authorities to demand immediate production of the log book.

The newspaper said the missing log book shows an "amazing confusion" of orders at the time the fire was raging. Tripp, a student at Massachusetts Institute of Technology, was at the ship's telegraph board at the time the fire started.

New light on the tragedy also is expected to come from George Alagna, second radio operator on the Morro Castle, who was held as a material witness and released after he assured the authorities of his willingness to testify. Alagna said he will "tell the facts of what I saw."

A decision is expected today from Federal Judge Alfred C. Coxe on whether United States Attorney Conboy is entitled to records, statements and affidavits obtained from passengers, members of the crew and others by attorneys for the Ward line. Conboy has charged the line and its attorneys with hindering the investigation of the fire.

Just A Year Ago Today...

(Taken from the files of The Freeman).

Price of bread in Kingston advances 1c a loaf.

Havana again threatened with famine as another rebellion breaks out.

Unemployment relief still a serious local problem as estimates show city must support 700 families during the month of October.

Vienna Is Fearful On Rumor That the Former Empress Plans Return

Foreign Ministers of Little Entente Fear That Hapsburg Restoration Would Upset European Applecart and May Cause War.

ITALY IN FAVOR

French Might Tolerate Restoration If Austria Could Be Saved from Clutches of the Nazis.

Vienna, Sept. 15 (AP) Reports from Brussels that the former Empress Zita intends to establish her home in Austria aroused apprehensions in many quarters today.

It was feared by many political observers that if her coming is a prelude to re-establishment of the Hapsburg monarchy Austria, Hungary and the nations of the little Entente will be confronted with new problems which will lead to more bloodshed.

Foreign ministers of the little Entente have frequently made the statement that an attempt to restore the Hapsburg dynasty to Austria would throw middle Europe and possibly the entire continent into war.

Italy In Favor

Rome, Sept. 15 (AP)—Sentiment favoring the restoration of the Hapsburg monarchy in Austria appeared to be growing in Italy, political observers said today.

The visit of former Empress Zita to Italy this summer did much to win Italian favor for her aspiration to restore the Hapsburg regime, it was said.

Before returning to Belgium two days ago Zita had a long and cordial talk with King Victor Emanuel and Queen Elena.

Princess Maria, unofficially reported to be engaged to the former Empress' son, Archduke Otto, participated in the conversations.

Since reports of the engagement spread, Italian sentiment for restoration of the monarchy apparently has increased.

France Tolerant.

Paris, Sept. 15 (AP).—Indications that France might tolerate a restoration of the Hapsburg monarchy in Austria if a crowned head could prevent the nation's falling into the arms of Nazi Germany, were given in official quarters today.

It was stated that France would demand that Premier Mussolini of Italy promise to prevent disturbances on the Austrian and Hungarian frontiers. It was further stated that Italy would be required to guarantee that "nothing would be changed in the central European situation" if France were to give her consent to creation of a monarchy.

The French, however, are far from enthusiastic over the ambitions of the Hapsburgs, which, according to authoritative sources, would quite likely lead to trouble.

It was said suggestions would have to come from Mussolini. It was expected if he took the initiative he would ask France and England to overcome the opposition of Czechoslovakia and Yugoslavia to the Hapsburgs. It was considered unlikely that Czechoslovakia would agree to restoration under any circumstances. A monarchy without the consent of the little entente would be dangerous to the peace of Europe, it was felt.

LINDBERGH PLANS RODEO RIDE IN TEN-GALLON HAT

Woodward, Okla., Sept. 15 (AP).—A "ten-gallon" hat, cowboy boots and spurs was the costume laid out today for Col. Charles A. Lindbergh.

"Lindy", who has seen much of the world from the cockpit of an airplane, has taken a liking to the saddle since he and his wife became the impromptu guests of a rancher when they were forced down 28 miles north of here last Thursday.

The occasion for the cowboy regalia today was the Woodward annual rodeo at which Colonel Lindbergh has tentatively promised to ride with the Broncho Busters. The hat and boots were presented to the colonel by a neighbor of the rancher-host.

Both Lindy and his wife made a big hit with the farm folk, who quickly dubbed Mrs. Lindbergh "Smiling Anne".

The Lindberghs hoped to continue their flight to Amarillo, Tex., today after visiting the rodeo, but before taking off planned to give their hosts an airplane ride.

THREE CASES BEFORE JUDGE CULLETON IN COURT HERE

Viola DuBois, a negress of West Pierpont street, was arrested Friday evening on a charge of public intoxication. She was fined $5 in police court this morning by Judge Culleton. A similar fine was imposed on Daniel Bryant, a negro of Highland, arrested for public intoxication. Daniel Hughes of Spring street, arrested on a warrant sworn out by John Heiser of Green street, charging Hughes with reckless driving, following a collision between an auto driven by Hughes and a motorcycle driven by Heiser on Hurley avenue, had his hearing set down for next Saturday.

Strike Situation Calmer Today, Johnson Resignation Demanded

Woll States Johnson Had No Right to Mix Into Textile Strike

NRA Administrator, as Representative of Roosevelt, Had no Business to Assert His Personal Feelings—Has Made Situation Worse.

New York, Sept. 15 (AP) Hugh S. Johnson's charge that organized labor, in calling a strike of textile workers, had broken its word to him, drew answering fire today from Matthew Woll, vice president of the American Federation of Labor.

Said Johnson, in a Carnegie Hall address last night to various code authorities:

"The present strike is an absolute violation of an understanding between Thomas F. Mc Mahon, (president of the United Textile Workers) and myself."

Said Woll:

"Johnson, by his unwarrantable utterances and prejudiced intrusion into the textile situation, has made for greater difficulties in composing existing differences."

Johnson said that this, his first experience with organized labor in the textile industry, "was not encouraging."

"If such agreements of organized labor are worth no more than this, then that institution is not such a responsible instrumentality as can make contracts on which this country can rely," he added.

Woll, who was among those who heard Johnson speak, said in a statement issued after the meeting:

"Representing the President as he (Johnson) does, it ill becomes him as administrator of NRA to manifest his personal feelings and prejudices against labor and in a matter of such vital public interest and grave public concern.

"Despite Johnson's attack on organized labor, the labor movement will go on. I am confident that textile workers can and will answer Johnson."

Shortly before Johnson spoke, George A. Sloan, cotton textile institute hero, issued a statement in which he said that "the vast majority of the workers in the cotton textile industry have no dispute with their employers." He called attention—as did Johnson later—to an increase of 140,000 in the number of workers in the industry under the first 12 months of its operation under the code.

Failure of Men to Duty Caused N. Y. C. Wreck

Ossining, N. Y., Sept. 15 (AP).—The failure of a locomotive engineer and a trainman properly to perform their duties was responsible for the fatal rear end collision of two New York Central holiday express trains at Crugers August 31, but their "culpable criminal negligence" is insufficient to warrant holding them for the grand jury, it was announced today by Medical Examiner Amos O. Squire in a decision based upon his inquest findings.

Dr. Squire listed the death of James J. Tracey, 47, of 314 East 46th street, Brooklyn, a trainman, as accidental and ordered the discharge from custory to Michael J. Cummings, engineer, and Bernard S. Shayne, the trainman whose placing of signals behind a stalled train was described by the medical examiner as improper.

The inquest, connected Monday at Ossining, the decision shows, did not determine if Tracy was thrown from the vestibule of a car as a result of the impact of was struck by another train on an adjoining track after alighting from his own train.

Treasury Receipts.

Washington, Sept. 15 (AP).—The position of the treasury September 13 was: Receipts $16,212,504.25; expenditures $17,655,652.09; balance $2,155,134,643.43. Customs receipts for the month $16,937,961.09. Receipts for the fiscal year $715,682,658.21; expenditures $1,210,312,565.29 (including $664,336,618.33 of emergency expenditures $495,226,207.08. Gold assets $7,969,156,414.29.

Soviet Officials Scan Fire With Scepticism

Berlin, Sept. 15 (AP)—A big fire of unknown origin raged in downtown Berlin today, threatening the Soviet trade delegation office housed in the Viktoria Insurance Company building. The fire started in the building's attic destroying the roof but was checked in the early afternoon. The Soviet delegation's rooms were damaged by smoke and water.

The Russians declined to comment upon an incendiarism theory, but it was understood that unless it was proved beyond a doubt that the fire was accidental, diplomatic steps would follow.

Several weeks ago, the same attic caught fire in much the same way, and the police investigation of that blaze was not yet terminated when today's broke out.

Talk In Newport Harbor Convinces President No Need Of His Presence

General Conditions Show Little Agitation, Save for the Hurling of a Dynamite Bomb in North Carolina.

IRE AT JOHNSON

Strike Committee of Textile Workers Resent Statement Made by NRA Chief on Violation.

Washington, Sept 15 (AP).—The strike committee of the national textile workers today in a statement demanded the resignation of Hugh S. Johnson, national recovery administrator.

The strike leaders assailed Johnson for his charge last night that the textile walk-out violated an agreement made last June.

Francis J. Gorman, chairman of the strike committee, asserted that Johnson himself had violated the agreement of June 2 and declared "at least, I think, he has demonstrated his utter unfitness to hold public office. We demand that he resign forthwith."

"I don't like to say," Gorman added, "that General Johnson lied last night in his attack on the United Textile Workers but I will say he did not tell the truth."

Roosevelt Confers.

Newport, R. I., Sept. 15 (AP).—President Roosevelt decided after a conference in Newport Harbor with Secretary Dern today that the Rhode Island strike situation was quiet enough to permit him to attend the America Cup race.

The president talked over the situation with Dern and Major General Fox Connor, commander of the first corps area, in a post breakfast conference aboard the Vincent Astor yacht Nourmahal. Marvin H. McIntyre, a presidential secretary, reported afterward to newspapermen aboard the navy patrol boat Cuyohoga that all was quiet on the strike front.

A few minutes later the Nourmahal backed into the bay as a bank on the British cruiser Dragon played the Star Spangled Banner and headed for th erace course.

Dern and Connor remained on the yacht with the president.

The information given the president, McIntyre said, by his conferees, coincided with the reports and advice from Gov. Theodore F. Green.

The president had no comment to make on the speech last night in New York by Hugh S. Johnson, recovery administrator, in which the general criticized labor leaders in the textile industry.

Rhode Island Quiet.

Providence, R. I., Sept. 15. (AP)—Rhode Island—storm center of the textile strike in New England—appeared calm today after four days of rioting in which three persons were killed and more than 300 injured.

Mills are closed for the usual week-end holiday. Nearly 2,000 National Guardsmen are on duty in Woonsocket and Saylesville, where the most serious rioting had taken place, and Bristol, Apponaug and Pontiac.

Governor Green, whose request for United States troops was denied by the Rhode Island general assembly, went to meet President Roosevelt in Newport today. The governor said the meeting had nothing to do with the textile strike.

Fifteen arrests were made in Providence yesterday as the result of Governor Green's order for police to apprehend all known Communists.

Only one incident marred the day in Connecticut. That was the arrest of a girl in Putnam in connection with a disturbance near the Belding-Hemingway-Cortecelli mill which opened after being shut down for a day.

Dynamite Bomb.

Burlington, N. C., Sept. 15 (AP).—A massive dynamite bomb directed at the E. M. Holt Plaid Mills, scene of yesterday's rioting, shook Burlington early today.

Riding in an automobile, several persons drove past the plant, which is located on a highway, and threw the bomb into the mill yard.

The explosion was terrific, and the concussion felt for blocks, but little damage was done. Windows in the mill were shattered along a 500-foot front, but the machinery was unscathed.

The Holt plant saw rioting yesterday when National Guardsmen used bayonets and tear gas to clear away a large crowd of pickets. Five workers received slight bayonet wounds.

To Attend Kiwanis Convention

The New York state convention of Kiwanis International will open in Utica Sunday evening and continue through Tuesday. Delegates from the Kingston Club are Harry Halverson, president, and Roger H. Loughran and George B. Matthews. They will leave for Utica Sunday afternoon.

Sunday Services In The Churches

Notices for this column will not be printed unless received before 3 o'clock Friday afternoon.

St. Peter's Church, Stone Ridge—11 a. m. Holy Eucharist sermon. The Women's United Thank Offering will be taken at this service.

Franklin Street A. M. E. Zion Church, the Rev. L. H. Taylor, D. D., pastor. Services 11 a. m., 8 p. m., preaching. Church school 12:30 p. m. Christian Endeavor, 7 p. m. Class meeting Thursday 8 p. m. All are welcome.

St. John's Church, High Falls, the Rev. A. F. Marlier, vicar—9:45 a. m., Holy Eucharist. 9:30 a. m., church school. 7:30 p. m., evensong and sermon. Tuesday, 8 p. m., Young People's Fellowship. Thursday, 7:30 p. m., choir practice.

Reformed Church of the Comforter, Wynkoop Place, the Rev. Wilbur F. Stowe, minister.—Bible School in the church hall at 9:45 a. m. Morning preaching at 10:45, with sermon by the pastor. The consistory will meet at the parsonage Tuesday night at 7:30.

Church of the Nazarene, corner of Elmendorf street and Wiltwyck avenue, the Rev. William Godsey, pastor.—Services at 8 p. m., the Rev. William Godsey will speak on the original documents from which the Bible was translated. Mid-week Bible study Wednesday at 8 p. m. All are asked to bring their Bibles and writing material.

Plattekill Reformed Church, Mt. Marion, N. Y., minister, the Rev. Arthur E. Oudemool—Morning worship 10:30. Sermon, series on Apostles' Creed, X, "The Last Judgment." Sunday school, 11:30. Every Sunday afternoon a service is held in the High Woods Reformed Church at High Woods at 2:30 o'clock. The church school assembles at 1:30.

All Saints Church, Rosendale, the Rev. A. F. Marlier, vicar—9:45 a. m., Holy Eucharist, sermon. Corporate communion for the Young Men's Club. 11 a. m., church school. Monday, 7:30 p. m., Young Men's Club. Wednesday, 7:30 p. m., Girls' Friendly Society. Thursday, 7:30 p. m., confirmation class at the vicarage. Friday, 7:30 p. m., choir practice. Saturday, 8 p. m., vestry meeting.

First Church of Christ, Scientist, 161 Fair street—Sunday morning service at 11. Sunday school at 9:30. Wednesday evening testimony meeting at 7:45. The reading room at 253 Wall street is open from 12 to 5:30, except Sundays and holidays. All are cordially welcome to attend the services and to use the reading room where authorized Christian Science literature may be read, borrowed or purchased.

Rondout Presbyterian Church, the Rev. J. N. Armstrong, Jr., minister—Sunday school and Men's Class at 10 a. m. Mid-week prayer at 7:45 p. m. Thursday. Sunday morning worship at 10:40 a. m.; sermon, "Listen To God's Prayers."

Anthem—"Rejoice In the Lord ... Calkin
Solo—"Thy Word Is Like a Garden, Lord" ..... Bixby
Mrs. Finney

First Reformed Church—Morning service at 11 o'clock. The Rev. Edward W. Bate of Washingtonville, N. Y., will preach. Sermon subject, "Divine Forgiveness". Text, Isaiah, 55:7. Sunday school at 10 o'clock. Christian Endeavor meeting at 6:45 p. m. Mid-week prayer meeting Thursday evening at 7:30 o'clock. The Rev. John B. Steketee will conduct the meeting. Men's Club will resume meetings on Friday evening at 8 o'clock. Boy Scouts meet in Bethany Chapel on Friday evening at 7 o'clock.

St. Mark's A. M. E. Church, the Rev. M. J. Broomes, minister.—9:45, Men's Bible Class; 10:45, morning worship. Subject, "God Will Defend His Church. 1:30, Church School; 3:00, Union service at Glasco A. M. E. Church; 6:30, Young People's League; 7:45, Evening Worship. Subject; "Slaughter of the Innocents. Monday evening the Missionary Society will meet. Wednesday evening the classes meet with their leaders. Thursday evening entertainment given by the Willing Workers Circle. Friday evening praise and prayer service.

First Baptist Church, Albany avenue, the Rev. Arthur S. Cole, minister—Morning service at 11 o'clock; sermon topic, "The Moral Lessons of Calamity." No evening service. Bible School session at 10 a. m. Mid-week service Thursday evening at 7:30. Sunday musical program:

Prelude—Lieberslied ..... Cadman
Male quartet—O Lord, Most Holy .. Frank-Hawley
Offertory—Andante Religioso ..... Lemaigre
Baritone Solo—They That Trust in the Lord ..... Scott
Mr. Brigham
Postlude ..... Stearn

First Presbyterian Church, Elmendorf street at Tremper avenue, the Rev. Goodrich Gates, D. D., minister; Edna Merrihew, organist; Raymond DuBois, soloist—Morning worship at 11 o'clock, preceded by the church school at 10. Ward B. Tongue, superintendent. The senior choir will lead in the music at the morning worship, singing the anthem by Ambrose, "O Jesus, Thou Art Standing." The solo will be by Lansing, "Like as a Father." Organ numbers will be: "Theme" from Tschaikowsky's "Fifth Symphony" and "March Remain" by Gounod. Dr. Gates will preach on "Uncovering the Altar Stairs."

Bethany Mission, Washington avenue and North Front street, the Rev. Albert H. Shultis, pastor.—Sunday School session at 2 o'clock, to which children, young people and adults are invited. Junior Society of Christian Endeavor, Miss Pearl Howard, superintendent, will hold its service at 6:30 o'clock. All children between the age of 8 and 13 years are welcome at this meeting. Evening worship at 7:30 o'clock, to which all are welcome. The sermon topic will be "Laborers Together—At the Task." On Thursday evening at 8:15 o'clock the G. C. G. will hold a consecration service. The Rev. H. D. McGrain will be the speaker at this service. All G. C. G. members are requested to be present at this meeting. The meeting is also open to all adult members of Bethany.

Bonckhookie Congregational Church, the Rev. Harold R. Coleman, pastor—Sunday school at 10 a. m. Morning worship at 11. Sermon topic, "Faith in God, The Remedy For Spiritual Depression." Musical program:

Organ prelude—"The Bridge" ..... Lindsay
Anthem—"Who Could It Be" ..... Harkness
Offertory Duet—"Master, Let Me Walk With Thee" ..... Meredith
Mrs. H. R. Coleman and Miss Irena Coleman
Postlude—"Marche des Girondins" ..... Stotson-Clark

Christian Endeavor at 6:45 p. m. Meeting of the Men's Club Tuesday evening at 8.

Evangelical Lutheran Church of the Redeemer, the Church with the Chimes, corner of Wurts and Rogers streets, the Rev. Russell S. Gaenzle, M. A., pastor—Service on Sunday at 10:45 a. m.; sermon topic, "The Face that Smiles." Bible school session at 9:30 a. m. No vesper service until October. On Tuesday at 8 p. m., meeting of Men's Brotherhood. On Wednesday at 2 p. m., meeting of Sewing Circle. The music:

Prelude—Andantino ..... Wolstenholme
Anthem—At the Feet of the Master ..... Coombs
Offertory—Fear Not Ye, O Israel .. Buck
Vocal Solo, Mr. Stine
Postlude ..... Tours

Fair Street Reformed Church, the Rev. F. B. Seeley, D. D., pastor—The Church Bible School meets at ten o'clock, Richard J. Emerick, superintendent. Divine worship at eleven o'clock. Dr. Seeley will preach. Subject of sermon: "Christianity; Sense or Romanticism." Junior choir rehearsal Wednesday afternoon at four o'clock. Mid-week prayer service Thursday evening at 7:30. Music for morning worship:

Organ Prelude—"Nocturne in G Minor" ..... Chopin
Anthem—"My Soul Shall be Joyful" ..... Federlein
Solo ..... Mr. Paul
Offertory—"In Heavenly Love Abiding" ..... Brown
The Junior Choir
Postlude—"Pageant" .... Johnston

St. James M. E. Church, corner Fair and Pearl streets, the Rev. F. H. Neal, pastor—Sunday school at 9:45, Dr. Julian I. Gifford, superintendent. Morning worship with sermon by pastor, 11 o'clock; subject, "Disciples or Followers, Which?" Evening worship with evangelistic sermon by pastor, 7:30 o'clock; subject, "Ready to Move." The evening service will be an informal service featuring special gospel hymns from Hall-Mack's, Songs of the Cross. Monday evening regular meeting of Sunday school board, church parlors. Wednesday afternoon Circle No. 4 will meet with Mrs. William Finch of Mountain View avenue. A full attendance is desired. Thursday evening, 7:30 o'clock, Prayer and Praise service. Music for Sunday by chorus choir. Robert Hawksley, director and soloist.

Emanuel Baptist Church, 150 E. Union street, the Rev. L. A. Weaver, pastor—Bible school, 9:30. Pastor Weaver has just returned from Tennessee and Virginia and desires to meet a full attendance at the 11 a. m. service. Theme for the morning message, "An If of Joy and An If of Sorrow." In the afternoon the church worships with the East Kingston Mission. Night preaching by pastor; theme, "The reward for the Overcoming Life." Those who have the weekly financial booklets will make their reports. The choir is urged to be present on time, as there will be several new members. Weekly activities: Monday night a Missionary meeting, all members are requested to be present, reorganization of the Mission Circle. Wednesday evening, prayer meeting, brothers W. M. Prichard and Dennis Williams, leaders. Thursday night, choir rehearsal. Saturday, Pastor's Aid entertainment at Mrs. Victoria Hill's, North street. Friday night, teachers' meeting.

Clinton Avenue Methodist Episcopal Church, corner of Liberty street, the Rev. Howard Dixon McGrath, minister—10 a. m., church school, Willys Ryder, superintendent. 11 a. m., morning worship and sermon. We will have as our guest preacher the Rev. Ewart E. Turner, pastor of the historic American Church of Berlin, Germany. Mr. Turner is one of the leaders at the Youth Congress being held this week-end at the "Y" camp. He is spending a few months in this country after being in Germany for four years. Music:

Anthem—"The Lord Is My Light" .. Hiles

7:30 o'clock, evening worship and sermon: "Religion and Labor"—a post-Labor Day sermon. The change in the hour of this service should be noted carefully. From now on it will be at half past seven. Music:

Anthem—"God of My Life" .Shelley

Wednesday: The Woman's Home Missionary Society will serve a cafeteria supper in Epworth Hall from five o'clock until all are served. Everybody welcome. The Sunday school board will meet with Mr. Ryder at his home, 37 Furnace street, at 8 p. m. The Men's Club meets at 8 p. m. in Epworth Hall. Thursday: Regular mid-week prayer meeting at 7:30 p. m. Friday: Loyal Workers' Class will hold a clam chowder sale.

Wurts Street Baptist Church, the Rev. Clarance Edward Brown, minister—Morning service, 11 a. m. The whole world has been stunned and shocked by the recent disaster in which so many lives were lost. It seemed so hard and so difficult to understand about it. With it fresh in our minds the pastor will speak at this morning service on the vital and important theme, "When The Lifeboats Fail." Bring your friends to this service. A cordial and friendly welcome is extended to everyone worshipping with us. Sunday school, 10 a. m., Floyd W. Powell, superintendent. Bring your family and join with us in the program of worship and instruction conducted in our newly decorated church rooms. It will gladden your heart to see the new enthusiasm that can be fostered by our fine appearance. Christian Endeavor, 6:45 p. m. The topic for the opening session of the C. E. Society will be "Basic Virtues, Courtesy." The leader will be Roger Powell. All young people are invited to join with us and encourage the leader who will soon return to college. Evening service, 7:30 o'clock. After the vacation period we return to the worship program of our evening service. Can we count on your support and aid in building up these services? We believe we can. The theme to be considered will be "The Teacher's Lesson." A helpful hour of worship and spiritual instruction. Try it and see. Thursday, September 20, church night service. For this service we will discuss the "Religion as contrasted with the 'Not' Religion." Come and share in the discussion. It will help you.

Services at St. John's Church, Albany and Trenper avenues—8 a. m., the Holy Communion. Corporate Woman's Auxiliary. 9:15 a. m., the Church School. "Rally Day". Walter T. Elston, superintendent. No. 22 Franklin street. 10:45 a. m., morning prayer and sermon. Order of service:

Processional—"The Church's One Foundation" ..... Wesley
Venite, chant in E ..... Ouseley
Benedictus Es Domine in D .. Hall
Benedictus, chant in E-flat ..... Hopkins
Hymn—"Holy, Holy, Holy! Lord God Almighty" ..... Dykes
Sermon—"God-filled Christians" .. Rector
Anthem—"The Sun shall be no more thy light" ..... Woodward
Recessional—"On our way rejoicing" Havergal

Professor Robert D. Williams, organist and choirmaster. A full vested choir of boys and men. "We shall all stand before the judgment-seat of Christ". Monday, 2:30 p. m., Monday Guild meets, Parish House. Monday, 7:15 p. m., Boys' Rifle Club, assembly. Tuesday, 2:30 p. m., the Woman's Auxiliary, Guild Room. Let every woman bring her "United Thank Offering" at this meeting, without fail. Tuesday, 3 p. m., all members of the Parish Aid Society are requested to be present at a most important meeting, Guild Room. Wednesday, Friday and Saturday are Ember Days. Pray for the progress of the church. Wednesday, 7:30 p. m., Boy Scouts, assembly. Wednesday, 6:30 p. m., Crucifer-Acolyte supper, assembly. Thursday, 10: a. m., Holy Eucharist, church. Friday, 8 a. m., St. Matthew's Day (Eucharist) Church.

Trinity Methodist Episcopal Church, corner Hunter and Wurts streets, the Rev. Fred H. Deming, D. D., minister.—The services for tomorrow will be as follows: 10 a. m. Church School. At 11 a. m. Dr. Deming will use as his subject "Romantic Story of Methodism in America", and at 7:45 p. m., "Prophets of the Long Road." Music program:

MORNING.

Prelude—"Larghetto" ..... Wesley
Anthem—"But the Lord Is Mindful of His Own" ..... Mendelssohn
Offertory Solo—"Consider the Lilies" ..... Topliff
(Miss Laura M. Bailey)
Postlude ..... Rockwell

EVENING.

Prelude—"Adagio" ..... Stainer
Anthem
Offertory Solo .....
(Miss Laura M. Bailey)
Postlude

Monday at 7:15 p. m. meeting of the Boy Scouts. Wednesday 7:30 p. m. choir rehearsal. Tuesday evening rehearsal of pageant, "A Daughter of the Dawn", in St. James Methodist Church. Thursday at 7:45 p. m. mid-week prayer service. Friday evening meeting of the Sunday School Board at the home of Mr. and Mrs. George E. Lowe, 220 Albany avenue. Every member of the board is urged to be present. The 101st anniversary of Trinity Church will be observed beginning Sunday, September 23, when Bishop W. F. Anderson will speak at the morning service and Bishop F. J. McConnell at the evening service. Every member and friend of the church are cordially invited to attend. Wednesday, September 26, at 6 p. m., the ladies of our church will serve a congregational dinner in the dining room of the church.

Trinity Evangelical Lutheran Church, Spring and Hone streets, the Rev. William H. Pretzsch, pastor. Phone 3540. The oldest Lutheran church in the city; organized 1849—The 16th Sunday after Trinity. 9 a. m., German service. 10 a. m., Sunday School. 11, English service. The sixth annual convention of the Eastern Conference of the United Lutheran Synod of New York will take place at the Third Lutheran Church, Rhinebeck, the Rev. L. Grandy, pastor, Monday and Tuesday, September 17 and 18, beginning at 2 p. m. Monday with a Holy Communion service. Pastor Pretzsch and William H. Pretzsch, Jr., as delegate, will attend the conference. The regular monthly meeting of the Sunday School Teachers will take place Wednesday, September 19, instead of Monday, September 17, owing to the pastor's attending conference. The downtown circle of the Ladies' Aid will meet at the home of Mrs. F. Bailey, 629 Delaware avenue, under the direction of Mrs. F. Bailey, Mrs. John Bittner, Mrs. Emily Marks and Mrs. O. Schaffrick Wednesday evening, September 19, at seven thirty. The uptown circle will meet in the assembly rooms of the church Thursday afternoon, September 20, at two-thirty. The annual service for All Societies-Sunday will be held on the first Sunday in October at eleven o'clock in the morning. The societies will occupy the front pews. The pastor will preach a special sermon. Roll will be called. Each society will make a special effort to have all its members present. The next holy communion services will be held on the last Sunday in October, namely Reformation Sunday, both in German and English.

Church of the Holy Cross, Pine Grove avenue, near Broadway, the Rev. A. Appleton Packard, Jr., rector.—Services for the Sunday within the octave of the Feast of the Exaltation of the Holy Cross—parochial feast of the title—and sixteenth Sunday after Trinity, September 16: 7:30 a. m., low Mass; 8:45 a. m., Matins; 9 a. m., children's Mass; 9:30 a. m., reopening of the Church School for this year; 10:30 a. m., procession, sung Mass and sermon by the rector. 4 p. m., sung evensong and benediction. Parishioners and friends will please note that the full schedule of Sunday services is resumed today. Weekday services: Low Mass daily at 7:30 a. m. Friday, the Feast of St. Matthew, Apostle and Evangelist: Mass at 9 a. m. Confessions Saturday 4 to 5 and 7 to 8 p. m. Wednesday, Friday and Saturday of this week are Ember days of fasting and prayer of the Sacred Ministry. Men's Club regular weekly meeting in the parish house at 8 p. m. Wednesday. Vestry meeting at 7:30 p. m. Thursday in the rectory.

SUNG MASS, 10:30 A. M.

Prelude—"Fifth Sonata" ..... —Mendelssohn
For the procession:
1 "In the Cross of Christ I Glory" —Stainer
2 "We Sing the Praise of Him Who Died" ..... Leipzig
3 "Hail the Sign, the Sign of Jesus" ..... English Hymnal
"Asperges Me," Plainsong from Douglas' "Cantica Eucharistica."
Processional—"Sweet the Moments, Rich in Blessing" ..... —Moravian Melody
Kyrie Eleison, Mass in G ..... —H. E. Piggott
Gloria in Excelsis, Mass in G ..... —Piggott
Credo, Mass in G ..... Piggott
Sermon ..... The Rector
Offertory—"O Sacred Heart" ..... —Special Tune
Sanctus and Benedictus, Mass in G. —Piggott
Agnus Dei, Mass in G ..... Piggott
Processional—"The Royal Banners Forward Go" ..... Parker
Postlude—"Postlude in D Major" .. —Smart

BENEDICTION, 4 P. M.

Prelude—Adagio, "Fifth Symphony" —Widor
Psalms for the day ..... Plainsong
Magnificat ... Tone Eight, Plainsong
Offertory—"In the Cross of Christ I Glory" ..... Conkey
At Benediction:
1 "O Salutaris" ..... Neukomm
2 "Lec Thy Blood in Mercy Poured" ..... Cruger
3 "Tantum Ergo" ..... Wade
Postlude—"Postlude in D" ... Tours
Walter J. Kidd, organist and choirmaster.

MENU FOR TODAY

Menu for Sunday, Sept. 16.

Breakfast: Chilled cantaloupe, cereal with cream, rice cakes, maple syrup, coffee.

Dinner: Fruit cup, roast lamb, mint jelly, diced potatoes, wax beans, lettuce and cucumber salad, French dressing, plum whip, coffee.

Supper: Russian sandwiches, stuffed olives, preserved pears, chocolate cup cakes, tea.

Rice Cakes, Maple Syrup.

Two cups cooked rice, 1 egg beaten, 1 tablespoon molasses, 2 teaspoons baking powder, 1 cup flour, ½ teaspoon salt, milk to make thin batter. (The baking powder is sifted with flour.) Serve hot with maple syrup.

Plum Whip.

Cut blue plums in halves, stew in syrup until tender, drain and rub through a coarse sieve enough of the pulp to make 1 cup. Beat the whites of 4 eggs to standing froth, add the plum pulp gradually and beat for 20 minutes. Serve with a custard sauce flavored with vanilla.

Russian Sandwiches.

Slice cold brown bread very thin, cut out with fancy cutter and spread with butter. For filling, flake cod, halibut or salmon and season with pepper and add lemon juice. Cover the fish with mayonnaise, then a layer of shredded lettuce.

Menu for Monday, Sept. 17.

Breakfast: Sliced peaches, dry cereal with cream, eggs, vermicelli, oatmeal muffins, coffee.

Luncheon: Cheese timbales, tomato sauce, Parker house rolls, baked apples, tea.

Dinner: Bouillon, baked lamb croquettes, mashed potatoes, green peas, sliced tomatoes, prune whip, coffee.

Eggs Vermicelli.

Two hard-cooked eggs, 1 cup white sauce, 3 slices toast. Chop the whites of the eggs and add to the white sauce, season and pour over the toast. Rub the yolks through a sieve on top of the toast. Garnish with parsley and serve hot.

Cheese Timbales With Tomato Sauce

Beat 3 eggs until light and add 1 cup milk, ¼ teaspoon salt, a few grains each of white pepper and cayenne and ½ cup grated cheese. Turn into buttered timbale molds, stand them in a pan of hot water and bake until firm. Cook ½ can tomatoes for 20 minutes with 1 slice onion and strain. Melt 2 tablespoons butter, blend in 2 tablespoons flour, add the strained tomato gradually and season with pepper and salt to taste. Turn the timbales on rounds of fried bread, surround with the sauce and garnish with parsley.

Baked Lamb Croquettes.

Take 2 cups of left-over lamb, 1 cup boiled rice, 1 tablespoon grated onion, tablespoon chopped parsley, 1 teaspoon salt, 1 teaspoon table sauce, a dash of pepper, 1 cup cream sauce, 1 egg, a few bread crumbs. Put the meat and rice through a meat chopper; add all the seasonings and the cream sauce; mix well. Brush custard cups with drippings and fill with the meat mixture; brush the top of the mixture with the beaten egg and a few bread crumbs. Bake in a hot oven from 25 to 30 minutes. Turn out on a platter and garnish with green peas. The cream sauce is made as usual.

(Copyright, 1934, by The Associated Newspapers.)

WITTENBERG.

Wittenberg, Sept. 15.—Mr. and Mrs. Charles Corneleki and Virginia and Eleanor Countryman spent Wednesday evening with Mrs. Luther Shultis, it being her birthday.

Mr. and Mrs. Frank DeGraff and children of West Hurley, also Mrs. S. DeGraff and Clyde DeGraff of Montoma, spent Sunday afternoon with Mr. and Mrs. James A. Shultis.

Mr. and Mrs. Arthur Eiting, Mr. and Mrs. Luther Bonesteel and family, Mr. and Mrs. Lawrence Hogan, Mrs. B. Lewis and Mr. and Mrs. Benjamin Shultis and family had a picnic at Woodland Valley state camp on Sunday.

The W. F. M. Society will meet at the home of Mrs. Roland Shultis on Wednesday afternoon, September 19.

Mr. and Mrs. George Zeeley and family of Kingston spent Sunday with Mr. and Mrs. Harvey Short.

Mr. and Mrs. Watson Riseley spent the week-end at Chatham Fair and Philmont with relatives.

Mr. and Mrs. Mercer Riseley of Texas have returned home after spending the summer months with Mr. and Mrs. Watson Riseley.

Mr. and Mrs. Harold Van Etten of Jersey spent a week with Mr. and Mrs. Edward Van Etten and Mr. and Mrs. Lloyd Van Etten.

Irving Riseley of Poughkeepsie spent the week-end with Watson Riseley.

Mr. and Mrs. Lorn Short spent Sunday afternoon with Mr. and Mrs. E. Van Etten.

Mrs. Brower of Poughkeepsie spent a week with Mrs. W. Riseley.

State C. E. Leaders To Hold Conference Here September 22

State Officials to Attend Conference to Be Held In Albany Avenue Baptist Church on Saturday and Sunday—State C. E. President to Speak at Annual Banquet Saturday Evening.

Plans are nearly completed for the second annual conference of Christian Endeavor leaders of the Southeastern District to be held in Kingston Saturday and Sunday, September 22 and 23. The general conference sessions will be held in the First Baptist Church on Albany avenue with hotel headquarters at the Hotel Stuyvesant.

This conference brings together officers and leaders from the unions of Bronx, Brooklyn, Catskill Mountain, Columbia, Dutchess, Hudson River, Nassau, New York city, Orange, Queens, Putnam, Rockland, Staten Island, Sullivan, Suffolk, Ulster and Westchester.

Regular conference sessions will be held in the First Baptist Church Saturday and Sunday afternoons starting at 2:30. These sessions will be open only to delegates and union and society representatives.

The fellowship banquet Saturday evening will be held in Epworth Hall of the Clinton Avenue Methodist Church. State President Harry N. Holmes will preside at this banquet and James Ellenwood, executive secretary of the state Y. M. C. A., will be the speaker.

The general public is invited to the Quiet Hour Service at 8 Sunday morning on the hillside of Hasbrouck Park overlooking the Hudson river. The Rev. Franklin J. Hincamp of Schenectady will bring the morning quiet hour message. This quiet hour service closes in time for all to attend morning worship in the various churches of the city.

Leaders dinner Sunday noon is to be held at the Sea Grill Restaurant.

Sunday afternoon the conference session will be opened with devotional services in charge of the young people followed by the regular conference sessions closing at 5 with a vesper service in the First Baptist Church Auditorium to which service the young people of the city and county and those interested in young people's work are invited. State President Holmes will be the speaker and those who have been privileged to hear Mr. Holmes on his past visits to Kingston know what a treat there is in store for those who attend.

Among the conference leaders are State Secretary Willard E. Rice of Buffalo, Ernest R. Bryan, educational secretary of the World's Peace Foundation; the Rev. William C. Swartz, minister of the Pleasant Valley Presbyterian Church, the Rev. Franklin J. Hincamp of Schenectady; Miss Virginia Kaiser of the Mission Board of the Reformed Church in America as well as many state Christian Endeavor leaders.

The local committee is made up under Milton P. Townsend as general chairman; Mary L. F. Langwick and L. C. Dixon, vice-chairmen; Dora H. Pratt and Francis Roosa are heading the committee on banquets; Mildred Freer has charge of publicity; Beatrice S. Powley and C. Lee Powell have charge of registration and hotel accommodations and the literature tables will be in charge of Mrs. Milton P. Townsend and Mrs. Norman J. Swibold.

Wurts Street Baptist Church Beautified

The people of the Wurts Street Baptist Church are taking great pride in the recent work that has been accomplished during the vacation period in the endeavor on the part of two organizations in the Sunday school to assist in the beautifying of church property. The Baraca Class under the leadership of James E. Davis, president, has for some time been striving to put a new floor in the education rooms of the church. They have at last realized this ambition and have covered the floors with a beautiful floor of Armstrong's linoleum. The tile pattern blends in with the decorative scheme and the quality of the linoleum makes it a serviceable and enduring covering for these well used rooms. The entire church has expressed its gratification to the president and the members of the class for this worthwhile feature of the equipment of the church.

The ladies of the Philathea Class, not to be outdone by the Baracas, planned that the interior of these rooms needed redecorating so that when the floor was put down it would all be of the same beautiful nature. So under the supervision of the president, Mrs. Jennie Murdock they have made possible the entire redecorating of the rooms. The color scheme was made harmonious with the church auditorium. The comments of those who have seen the rooms testify to the pleasure the people of the church take in this work. The work of these two classes makes the church property one of the most beautiful in the city.

Archduke Otto's Fiancee Fond Of Music, Tennis and Outdoor Play

BY A STAFF CORRESPONDENT

(Copyright, 1934, By The North American Newspaper Alliance, Inc.)

Rome, Sept. 15—Twenty-year-old Princess Maria of Italy, who is reported engaged to Archduke Otto, Hapsburg pretender to the Austrian throne, is an accomplished young woman who likes to combine the gaiety of music and outdoor play with such studious pursuits as coin collecting.

The Italian princess is fond of music and plays the piano well. She is also a singer of some attainments. Her principal outdoor game is tennis.

Her favorite hobby is assisting her father, King Victor Emmanuel III, in handling his immense collection of rare coins. The king has a world reputation as a numismatist and little Maria, with a real knowledge of the subject, spends many hours applying her delicate touch to sorting and arranging the priceless coins and medals which are the envy of every museum.

Maria hitherto has led a quiet and retiring life, mostly at San Rossore, near Via Reggio, on the Tuscan seacoast, famous as the place where the poet Shelley's body was burned on a funeral pyre after it was recovered from the sea, over a hundred years ago. San Rossore, which boasts some of the most beautiful gardens in Europe, is the favorite country estate of King Victor Emmanuel.

Maria takes after her mother, Queen Elena, whose dark beauty dazzled Rome when, as a young princess, she came over the wild mountains from Montenegro to wed the then Prince of Naples, who was to follow King Humbert on the throne in 1900, four years after his marriage.

Veterans' Hospital Puts Ban on the Press, In Recent Resolution

Resolution Passed Denying The Press Right to Print Doctors' Names in Regard to Duty Acts, But Permits Unrestricted Social Mention.

At a recent meeting of the medical staff of the Veterans' Memorial Hospital in Ellenville the staff adopted a resolution which bars the supplying of any information by the hospital to newspapers or others except "members of a patient's family entitled to the information". While the resolution denies the newspapers information in regard to accidents, illness of patients and the names of doctors attending patients it specifically states that there is no "breach of ethics in mentioning doctors' names in connection with any special or public health activities in which they may be engaged".

Not only does the resolution seek to regulate the information given out at the hospital but also to regulate the printing of items in the newspapers. That part of the resolution says: "Be it resolved that these resolutions be sent to the local newspapers with the request that in the future they respect the action taken by the medical staff of the Veterans' Memorial Hospital and refrain from mentioning the names of any and all doctors belonging to the staff or out-of-town consultants in connection with any case of illness or accident which is reported in their columns, regardless of whether the name of the attending physician is obtained from laymen or from the attending physician himself".

Mayan Culture in Guatemala

Descendants of the Mayas, inhabitants of a great ancient empire, exist in the highlands of Guatemala, says the Smithsonian institution. Both the Mayan race and its strange culture, still are alive. Artifacts of present day Mayas, officials pointed out, differ slightly from those of ancestors, whose powerful civilization existed before the Spanish conquest.

The Seine and the Rhine

Paris isn't on the Seine, and the Rhine never reaches the sea. Geographers point out that the Seine is only one of the minor tributaries rather than the main branch of the river that flows through Paris. The Rhine breaks up into a number of rivers as it enters Holland. None is called the Rhine.

The Alumni Association of the Benedictine Hospital will entertain the 1934 Graduation Class of the Hospital at a dinner to be held at the Clinton Ford, Rosendale, Wednesday, September 19, at 8 p. m. Any member who has not been notified, kindly call Kingston 3842.

KATHRYN V. FINN, R. N.,
President.

—Advertisement

OPTOMETRY

The style of your glasses besides their accuracy is also vital—look smart besides seeing well.

S. STERN
EST. 1860
47 BROADWAY · PHONE KINGSTON 1177

Day Line ON THE HUDSON
ONE WAY TO NEW YORK $1.50
Daily Including Sunday
Daylight Saving Time.
DOWN STEAMER leaves Kingston Point 1:00 P. M. for Poughkeepsie, Newburgh, Yonkers and New York City, arriving W. 129th St., 5:40 P. M.; W. 42nd St., 5:50 P. M.
UP STEAMER leaves Kingston Point 2:25 P. M. for Catskill, Hudson and Albany, arriving at 6:15 P. M.
Music Restaurant Cafeteria
Tel. Kingston 1372

LOCAL BUS BULLETIN

Operating on Daylight Saving Time

Kingston bus terminals located as follows:

Uptown Bus Terminal, Van Ness Hotel, Crown street; Central Bus Terminal, opposite West Shore Railroad Station; Downtown Bus Terminal at Johnston's Drug store, 34 East Strand.

White Star Bus Line
Kingston to Rosendale

Leaves Kingston, Uptown Terminal daily except Sunday: 7:30, 9:15, 11:55 a. m.; 6:55 p. m. Daily †2:30, *3:40, *5:10 p. m. Sunday only leaving Central Bus Terminal only, *9:15, *11:10 a. m.

*Buses do not leave Van Ness Hotel on Sunday.

†Week days only.

Leave Tillson daily except Sunday: 6:35, 7:30, 10:30 a. m.; 2:15 p. m. Daily 11:20 a. m.; *1, *4:20 p. m. Sunday only: *8, *10 a. m.

Leaves Rosendale daily except Sunday 6:40, 7:40, 10:45 a. m.; 2:35 p. m. Daily 11:30 a. m., 1:10, 4:45 p. m. Sunday only: 8:10, 10:10 a. m.

*Does not go to Van Ness Hotel on Sunday.

Creek Locks-Kingston Bus Line
Boys and Jacquin, Props.

Leaves Kingston, central terminal, 8:50, 11:00 a. m., 2:55, 5:10 p. m.

Leaves Kingston Hotel, 8:45, 11:45 a. m., 2:50, 5 p. m.

Leaves Kingston Downtown Terminal, 8:55 a. m., 12 noon, 3:05, 5:15 p. m.

Leaves Creek Locks, 7:15, 8:45, 10:15 a. m., 1:15, 2:40 p. m.

Leaves Bloomington, 7:20, 8:05, 10:20 a. m., 1:20, 2:45 p. m.

Leaves Eddyville, 7:25, 8:10, 10:25 a. m., 1:25, 2:50 p. m.

Busses to hire for all occasions. Connect with busses and trains for New York city.

Kingston to Woodstock Line

Leaves Kingston Central Terminal daily except Sunday: 8:45, 10:50 a. m.; 1:50, 3:00, 5:15, 6:15 p. m. Leaves Kingston Hotel daily except Sunday: 9:00, 11:00 a. m.; 2:00, 3:10, 5:20, 6:30 p. m. Leaves Woodstock daily except Sunday: 7:45, 11:00 a. m.; 1:00, 3:00, 5:00 p. m.

All busses will run to Willow with through passengers.

Sundays leave Kingston Hotel: 11:00 a. m.; 1:30, 3:00, 5:20, 6:20 p. m.

Sundays leave Woodstock: 9:15, 11:00 a. m.; 1:00, 3:00 p. m.

Adirondack Short Line Bus

Coaches leave Kingston for New York daily including Sundays and holidays: 7:15, 10:00 a. m.; 1:15, 5:00 p. m.; 2:30 a. m. Additional trips Sundays and holidays at 3:00 p. m.

Terminals: Adirondack, 731 Broadway, telephone 444 Kingston, N. Y.

New York Terminal—Dixie Bus Terminal, 341 W. 42nd St. (Between 7th and 8th Aves.) Telephone Wisconsin 7-8800.

Pine Hill-Kingston Bus Corp.

Merrihew Bros.

Margaretville, Fleischmanns, Pine Hill.

Leaves Kingston Central Terminal for Margaretville daily except Sunday: *6:45 a. m.; 1:50, 2:50, 5:15, 7:50 p. m.

Leaves Kingston Hotel: 7:00 a. m.; 2:00, 3:10, 3:45, 5:20, 8:00 p. m. Sundays: *11:00 a. m.; 2:00, 3:00, 5:30, 8:00 p. m.

Leaves Margaretville for Kingston daily except Sunday: 6:45, *9:30, 10:30 a. m.; *3:45 p. m. Sundays: 9:30, 10:30 a. m.; 2:45 p. m.

*Trips marked like this connect with Oneonta bus at Margaretville and bus for Delhi.

Bus leaving Kingston 3:45 p. m. runs west side of reservoir to West Shokan and Lanesville only.

Trips marked Sunday only also run on holidays.

Bus leaving Margaretville at 9:30 a. m. runs direct to New York City.

Busses make connection with D. and H. trains and Delhi bus at Arkville.

Busses run west side of reservoir Sundays and holidays.

High Falls-Kingston
(Eagle Bus Line, Inc.)

Leaves High Falls week-days: 7:45, *11:30 a. m.; 1:40, 4:25 p. m. Saturdays 6:45 p. m. Sundays *11:30 a. m.; 2:35 p. m.

Leaves Kingston Central Terminal week-days: 9:05 a. m.; 12:15, *3:00, 5:15 p. m. Sundays 12:15, *3:15 p. m.

Leaves Van Ness Hotel week-days: 9:15 a. m.; 12:20, 3:15, 5:20 p. m. Saturdays 10:15 p. m. Sundays 12:20, 3:20 p. m.

*Boat trip.

Ellenville-Kingston Bus
(Eagle Bus Line, Inc.)

Leaves Ellenville week-days: 7:05, *10:30 a. m.; 1:00, 3:45 p. m. Sundays *10:30 a. m.

Leaves Kingston Central Terminal week-days: 9:05 a. m.; 3:15, *3:00, 5:15 p. m. Sunday *3:15.

Leaves Van Ness Hotel week-days: 9:15 a. m.; 3:20, 3:15, 5:30 p. m. Sundays 3:30 p. m.

*Boat trip.

Leaves Kripplebush for Kingston 7:05 a. m., except Sundays.

Leaves Kingston for Kripplebush 5:30 p. m., except Saturday 3:15 p. m.

Connections at Kingston for Saugerties, Catskill, Albany, Poughkeepsie, Pine Hill, Margaretville, Woodstock, New Paltz, Rosendale, Trains both North and South. Greyhound Lines, Short Lines, Hudson River Day Line.

Connections at Ellenville for Grahamville, Wurtsboro, Middletown, Monticello, Fallsburg, Loch Sheldrake, White Lake, Swan Lake and Liberty.

RHINEBECK BUS LINE
Van Gaasbeek Bros., Props.
New Paltz to Kingston

Leaves	Wk. Sun. A.M.	Ex. Sun. A.M.	Daily A.M.	Sat. P.M.	School Days P.M.	Ex. Sun. P.M.	Sun. Only P.M.
New Paltz	7:00	8:00	10:10	1:10	3:30	6:10	9:10

Kingston to New Paltz

| Lea

Local Death Record

Mrs. Rosetta Decker, widow of Jason Decker, died at her home in Kerhonkson, today, aged 86 years. The funeral will be held Tuesday morning at 10 o'clock at the Kerhonkson Reformed Church. Interment will be in Pine Bush cemetery, near Kerhonkson.

Mrs. Brice Capriotti, formerly of East Kingston, died Thursday in Highstraw where funeral services were held in St. Peter's Church this morning with interment in St. Peter's cemetery in that village. The services were attended by many from East Kingston. She was the wife of Nazzareno Capriotti.

The funeral of Joseph Tiano was held from the residence of his parents in East Kingston this morning and thence to St. Colman's Church where Mass was celebrated by the Rev. Daniel Fant. The services were largely attended and there was a profusion of floral offerings. Interment was made in the family plot in St. Mary's cemetery, this city, where Father Fant had charge of the services at the grave.

Mrs. Harry Krauss died at her home on Plattekill avenue, New Paltz, Wednesday, September 12. Mrs. Krauss had been ill for some time after which she underwent an operation for appendicitis at the Kingston Hospital and later developed spinal meningitis and lived only a short while after being brought home. The sympathy of the entire community goes out to the bereaved husband, who is a local druggist on lower Main street. The body was taken to her former home in New York city for the funeral and burial.

James T. Burke, 445 Gramatan avenue, Mt. Vernon, N. Y., sales representative of the Universal Gypsum and Lime Co. of Chicago and New York, who made his headquarters at the Gov. Clinton Hotel this city, died at the Mt. Vernon Hospital, Friday night following a major operation. He possessed a most genial personality, and will be greatly missed by his friends in this city, where he was a member of Kingston Lodge of Elks. Funeral service will be held Monday morning at 11 o'clock from the Burr Davis Funeral Parlor, 4th avenue, Mt. Vernon, N. Y.

Mrs. Julia Peck of 168 Washington avenue died Friday after an illness lasting about a year. She was the wife of La Derna Peck of Hornell, N. Y., and came to Kingston eight years ago. Besides her husband she is survived by one son, Merrill M. Peck, of this city. The funeral will be held from the funeral parlors of W. N. Conner, 296 Fair street, this evening at 8 o'clock. The remains will be removed to Crane's Funeral Home in Hornell, Sunday, from which place services will be held on Monday afternoon at 1:30. Interment will be in the Rural Cemetery at Hornell.

The funeral of Charles Edward Nichols of 33 Van Buren street, Kingston, who died at the Brink homestead in Lake Katrine, Thursday morning, will be held there Monday afternoon at 2:30 o'clock. Interment will be in Wiltwyck cemetery, Kingston. Mr. Nichols was born in Kingston, the son of Alonzo and Phillis Mac George Nichols. One of his grandfathers was Reuben Nichols, one of the founders of the First Baptist Church on Albany avenue. His maternal grandfather was Professor Mac George, one of the early principals of old Kingston Academy. Mr. Nichols was in his 85th year. He spent the summer at the Brink home.

Funeral services for Miss Florence McEntee were held from the McEntee homestead at 99 West Chestnut street on Friday afternoon at 2:30 o'clock and were largely attended by sorrowing relatives and friends. The services were in charge of the Rev. James N. Armstrong of the Rondout Presbyterian Church, of which Miss McEntee has been a lifelong member, and the Rev. Clarance E. Brown of the Wurts Street Baptist Church, both of whom spoke of Miss McEntee's quarter century of faithful and loving ministration as a trained nurse to the sick and afflicted of the community. The bearers were Dwight McEntee, Jr., Girard L. McEntee, 3rd, Howard McEntee, Charles E. Nichols, Jr., all nephews of Miss McEntee, and Harry C. Tronson. Surrounded by the many beautiful floral remembrances of relatives and friends, Miss McEntee was laid to rest in the beautiful McEntee plot in Montrepose Cemetery where four generations of her illustrious kinsmen surround her.

DIED

DECKER—Died at the home of her son, Jason Decker, Kerhonkson, N. Y., Saturday, September 15, 1934, Rosetta, widow of Jason Decker, age 86 years.

Funeral from the Kerhonkson Reformed Church on Tuesday morning at 10 o'clock Daylight Saving Time. Interment in the Pine Bush cemetery near Kerhonkson.

NICHOLS—At Lake Katrine, September 14, 1934, Charles E. Nichols, Sr.

Funeral at the residence of his brother-in-law, Theodore Brink, on Monday at 2:30 o'clock. Relatives and friends are invited. Interment in Wiltwyck Cemetery.

PECK—In this city, September 15, 1934, Mrs. Julia E. Peck, wife of La Derna Peck.

Funeral from the W. N. Conner Funeral Home, 296 Fair street, Saturday evening at 8 p. m. Relatives and friends are invited. Interment in Rural Cemetery, Hornell, N. Y.

RECKSIEGEL—Entered into rest, Friday, September 14, 1934, August Recksiegel, beloved husband of Christina Bastian Recksiegel and loving father of Mrs. Theodore Hofbauer, Miss Emma Recksiegel and August, Jr.

Relatives and friends are invited to attend the funeral from his late home, No. 31 Furnace street, Monday morning at 9 o'clock and 9:30 o'clock at St. Joseph's Church where a requiem Mass will be offered for the repose of his soul. Interment in the family plot in St. Mary's cemetery.

Financial and Commercial

New York, Sept. 15 (AP)—Signs of resistance appeared in today's brief stock market session, but most rallying efforts were a bit feeble. The list was aided by some week-end short covering. Further weakness of a few leaders clouded sentiment. The close was irregular. Transfers approximated 370,000 shares.

The news, generally, was colorless and traders, while expecting some sort of a technical rally, were apparently too timid to back up their opinions with any large-scale buying orders.

The fact that U. S. Steel preferred sank to another new low for the year with a loss of around 2 points, and that U. S. Smelting dropped about 3, was sufficient to put a damper on any substantial revival of bullish enthusiasm. Other new lows for 1934 were recorded by such issues as U. S. Steel Common, Consolidated Gas, Corn Exchange Bank, Western Union and Allied Chemical. These recovered moderately in the last half hour and, with the exception of Western Union, which was off about a point, finished with narrow price changes.

Quotations given by Parker, McElroy & Co., members, N. Y. Stock Exchange, 120 Broadway, New York city: branch office, 282 Wall street.

Noon Quotations

Allegheny Corp.	1⅞
A. M. Byers & Co.	
Allied Chemical & Dye Corp.	117
Allis-Chalmers	11⅛
American Can Co.	96
American Car Foundry	14
American & Foreign Power	5⅜
American Locomotive	15
American Smelting & Ref. Co.	31⅝
American Sugar Refining Co.	62
American Tel. & Tel.	109½
American Tobacco Class B	74½
American Radiator	12
Anaconda Copper	10⅞
Atchison, Topeka & Santa Fe	47
Associated Dry Goods	
Auburn Auto	21¼
Baldwin Locomotive	7¼
Baltimore & Ohio Ry.	14⅜
Bethlehem Steel	26⅝
Briggs Mfg. Co.	15¾
Burroughs Adding Machine Co.	11⅛
Canadian Pacific Ry.	13
Case, J. I.	36⅞
Cerro DePasco Copper	35¼
Chesapeake & Ohio R. R.	40¾
Chicago & Northwestern R. R.	5⅝
Chicago, R. I. & Pacific	2¼
Chrysler Corp.	30⅝
Coca Cola	129¾
Columbia Gas & Electric	8
Commercial Solvents	16⅛
Commonwealth & Southern	1½
Consolidated Gas	25½
Consolidated Oil	7⅞
Continental Oil	17¼
Continental Can Co.	79
Corn Products	57½
Delaware & Hudson R. R.	35¾
Electric Power & Light	3⅝
E. I. duPont	81⅝
Erie Railroad	10
Freeport Texas Co.	27
General Electric Co.	17⅞
General Motors	27¼
General Foods Corp.	28½
Gold Dust Corp.	17
Goodrich (B. F.) Rubber	9½
Great Northern, Pfd.	13½
Great Northern Ore	10¾
Houston Oil	
Hudson Motors	7⅞
International Harvester Co.	24⅝
International Nickel	24⅛
International Tel. & Tel.	8⅝
Johns-Manville & Co.	41⅜
Kelvinator Corp.	12⅛
Kennecott Copper	17½
Kresge (S. S.)	17
Lehigh Valley R. R.	
Liggett Myers Tobacco B	95
Loews, Inc.	26½
Mack Trucks, Inc.	22⅞
McKeesport Tin Plate	
Mid-Continent Petroleum	10¼
Montgomery Ward & Co.	22⅞
Nash Motors	13
National Power & Light	7⅛
National Biscuit	30⅜
New York Central R. R.	19⅝
N. Y., N. Haven & Hart. R. R.	9½
North American Co.	12⅜
Northern Pacific Co.	16
Packard Motors	3½
Pacific Gas & Elec.	14¼
Penney, J. C.	55
Pennsylvania Railroad	21
Philips Petroleum	14⅞
Public Service of N. J.	26⅞
Pullman Co.	37¼
Radio Corp. of America	5
Republic Iron & Steel	11½
Reynolds Tobacco Class B	46⅝
Royal Dutch	34⅜
Sears Roebuck & Co.	35⅛
Southern Pacific Co.	16½
Southern Railroad Co.	14¼
Standard Brands Co.	18¾
Standard Gas & Electric	6⅝
Standard Oil of Calif.	31
Standard Oil of N. J.	41½
Studebaker Corp.	2⅞
Socony-Vacuum Corp.	13
Texas Corp.	21
Texas Gulf Sulphur	35½
Timken Roller Bearing Co.	28½
Union Pacific R. R.	93
United Gas Improvement	14⅛
United Corp.	3⅜
U. S. Cast Iron Pipe	15½
U. S. Industrial Alcohol	35½
U. S. Rubber Co.	14⅜
U. S. Steel Corp.	30⅝
Western Union Telegraph Co.	29¾
Westinghouse Elec. & Mfg. Co.	28¼
Woolworth Co., (F. W.)	47
Yellow Truck & Coach	

Yellow River Subsiding.

Kaifeng, China, Sept. 15 (AP).—The Yellow River seemed to be returning to its banks today after a flood that brought death and destruction to the river valley. The water apparently was subsiding as rapidly as it rose. Reports from the valley stated there was widespread destruction, but the proportions of the damage and the number of dead could not be estimated because the Chinese lack agencies to make investigations.

Accord Dance

The weekly modern and old fashioned dance will be held tonight at the Odd Fellows Hall. Accord. Pineola orchestra will furnish the music.

ALLABEN

Allaben, Sept. 15—Mr. and Mrs. Grant Finch, son Bruce and Elizabeth Van Leuven were in Kingston on Friday.

Harold Garrity made a trip to New York city on Monday.

Mrs. Margaret Trucker has returned to "The Hotel Margaret" after spending several days in New York city. She has employed several painters who are painting the hotel, the annex and her bungalow across the street.

Mrs. Ivan Ford of Bushnellsville and Mrs. Leon Buley called on Mrs. Joseph Garrity on Thursday.

Nineteen members and their friends attended The Home Mission Class annual picnic at the Devil's Tombstone, Hunter Notch, on Tuesday. After the picnic a business meeting was held and Mrs. Fred Rosa was voted in as a new member. This class will hold a Hallowe'en social at the Shandaken M. E. Church hall and everyone is welcome.

Mrs. Ephriam Rowe is spending a vacation with her daughter in Connecticut.

Mrs. Frank Cogan has returned from New York city, having attended the funeral of the late Mrs. E. Mitchell, who spent several weeks with her at Broadstreet Hollow this summer.

An auction sale was held at the home of the late Mrs. Jane Dutcher of Fox Hollow on Monday. A large crowd attended and nearly everything was sold.

Mrs. Let Grant is spending two weeks with relatives in Chichester.

Mrs. Irene Downey and son, George, have leased an apartment in New York city for the winter months.

Agustus Drake left here recently for Miami, Fla.

Mrs. John Yerry was a dinner guest of Mrs. Tremaine Hinkley on Friday.

Many thanks are extended to the town clerk, Leon Buley, for his kindness in donating the use of the town hall for the musical given for the benefit of the M. E. Churches of our locality.

Miss Jane Kessler has returned to Brooklyn after vacationing with her mother here.

Miss Daisy Watley returned to New York city on Wednesday after spending three months at the Hotel Margaret.

Miss Marjorie Mullins of Jersey city spent last week-end with her sister, Mary, operator at the Meyers Beauty Parlor.

Mr. and Mrs. Leslie Decker have moved from the Portal Inn to Kingston where Mr. Decker is employed at the Stuyvesant Garage.

Mrs. Brown of Mt. Tremper spent Tuesday with Mrs. Martha Rider.

Mrs. Grant Finch entertained Mrs. Leon Buley and Mrs. Joseph Garrity at tea on Friday afternoon.

Bill Lafferty recently had fifteen chickens stolen.

Miss Jones, daughter of the Broadstreet Hollow school teacher, has resumed her piano lessons for the season. Miss Esther Riseley is her teacher.

Dennis Delaney returned to the Hotel Margaret on Thursday and expects to remain for about two weeks.

Mr. and Mrs. Anton Otto Fischer were callers here on Wednesday. They have just returned from a tour of Europe and their daughter remained there.

Bill Riseley of Cresskill, N. J., arrived here on Friday for the week-end. Clarence Van Leuven returned with him, having spent a week there.

Mr. and Mrs. Selon Meyers and Miss Daisy Watley were business callers in Fleischmanns on Tuesday.

Abe Molyneaux of Kingston was a caller here on Friday.

Miss Luella Garrity returned home on Saturday after spending a couple of days in New York city.

Leon Buley was a caller in Kingston on Wednesday.

The Brooklyn College football squad, who have been undergoing some hard training under Coach Lou Oshins at Camp Allaben for the past couple weeks, departed on Thursday feeling much stronger and ready to meet their opponents with a new spirit.

Mr. and Mrs. Marshall Knight of Washington, D. C., are spending some time with George Gulnick, proprietor of the Allaben Hotel.

Medieval Discipline.

Washington, Sept. 15 (AP).—The Indian office is trying to determine how far "medieval forms of discipline" have spread through Indian schools. Seven white teachers, six in Arizona, recently were suspended on charges of beating their pupils, forcing them to kneel for hours on cement floors and making them stare at blank walls for a quarter of a day. John Collier, Indian commissioner, said today "hearsay" reports of additional abuses in the same southwestern area were being investigated.

King Tut's Tomb

King Tut-Ankh-Amen's burial place was actually composed of four separate rooms. The first, an antechamber, measured about 12 by 24 feet; the second only 12 by 12 feet; the inner tomb or burial chamber 12 by 26 feet; and the final one, about 12 by 15 feet. All the rooms were more than 10 feet in depth.

Cod Liver Oil Supply

The United States gets more cod liver oil from Norway than from any other country.

"If we made a careful check," says putting Prudence, "probably we would find that golf has broken more hundreds than the would-be players have."

© Bell Syndicate—WNU Service.

THROUGH A Woman's Eyes

By JEAN NEWTON

THE GOOD OLD DAYS

"THERE was once a time when the sun used to shine brighter than it appears to do this latter half of the Nineteenth century; when the rest of life was certainly keener, when tavern wines seemed to be [illegible] tavern dinners the perfection of [illegible]ery; when the period of [illegible] was productive of immense delight and the monthly advent of magazines was hailed as an exciting [illegible]; when to know Thompson and had written a magazine article was an honor and a privilege; and to see Brown, the author of the last romance, in the flesh and actually walking in the park with his umbrella and Mrs. Brown, was an advent remarkable, and to the end of life to be perfectly well remembered; when the women of this world were a thousand times more beautiful than those of the present time; and those of the theaters especially so ravishing and angelic that to see them was to set the heart in motion, and to see them again was to struggle for half an hour previously at the door of the pit."

That plaint about "the good old days" seemed too delightful not to lift bodily out of the Victorian novel where we found it!

Note the complaint that wines are not what they used to be—the complaint dated a half century or so before Prohibition! And food and novels and women—and the sun! It did not shine so brightly it seems, seventy-five years ago, as in "the good old days" before that!

Sure enough—the ancient Greeks complained about "the good old days" and also about their preposterous younger generation! So apparently our modern existence is not the only stepchild of the universe!

© Bell Syndicate.—WNU Service.

Bauxite From France

France is the principal world source of bauxite, from which aluminum is derived.

About The Folks

Mr. and Mrs. Arcole Johnston, of 61 Wall street, left Kingston on Thursday evening to visit Mr. Johnston's parents at West Virginia. Mr. and Mrs. Johnston will tour several of the southern states before returning to Kingston.

Mrs. Hollie W. Leak and three little daughters, Hollie Marrow and Billie Cecelia, who have been visiting Mrs. Annie Wines and sister, Mrs. John Sampson, of 161 Gage street for some time, left Kingston on Monday for their home in Goldsboro, N. C.

Official Birds Adopted by the Various States

Tradition or legislative action have given official birds to all of the states except Connecticut, Iowa, New Jersey and Tennessee. By tradition the bald eagle is the official bird for the United States.

The others are: Alabama, flicker; Arizona, cactus hen; Arkansas, Florida, Mississippi, mockingbird; California, valley quail; Colorado, lark bunting; Delaware, Illinois, Kentucky, cardinal; District of Columbia, wood thrush; Georgia, brown thrasher; Idaho, Nevada, mountain bluebird; Indiana, eastern cardinal; Kansas, Montana, Nebraska, North Dakota, Oregon, South Dakota, Wyoming, western meadowlark; Louisiana, brown pelican; Maine, chickadee; Maryland, Baltimore, oriole; Massachusetts, veery; Michigan, robin; Minnesota, goldfinch; New Mexico, road runner; North Carolina, Carolina chickadee; Ohio, house wren; Oklahoma, ruffed grouse; South Carolina, Carolina wren; Texas, western mockingbird; Utah, California, gull; Vermont, hermit thrush; Virginia, Wisconsin, robin; Washington, willow goldfinch; West Virginia, tufted titmouse.

Manuscript Is Tiny

Believed to be the smallest in the world, a manuscript shown in the Bodleian library in Oxford, England, measures three-quarters of an inch square.

Society Notes

Birthday Party.

A birthday party in honor of Miss I. N. Singer of [illegible] was given last Wednesday evening at the home of Mrs. [illegible] Jansen avenue. Games were played in which both the old and young folks joined. A very pretty birthday cake with lighted candles was the center of attraction when the refreshments were served. Everyone had an enjoyable evening and remained until the wee hours of the morning.

Meet With Mrs. Bowen

The Women's Home and Foreign Missionary Society of the Franklin Street A. M. E. Zion Church will meet this evening with Mrs. Fannie Bowen at her home, 101 Broadway.

DINE DRINK DANCE
NIGHTLY
PARADISE INN
FLATBUSH AVE. EXT.
EVERY SATURDAY NITE
Music by the Kingstonian Orch.
Hot and sweet.
We specialize in Italian Dinners and all kinds of sandwiches.
Come out and have a good time.
AIELLO BROS., Prop.

DANCING EVERY NIGHT (Except Monday)
AT THE
Clinton Ford Pavilion
MUSIC AND NOVELTY NUMBERS
By FAMOUS SHMITH - DENNY ORCHESTRA
NEW FLOOR SHOW
SATURDAY AND SUNDAY
FEATURING FIRST CLASS PERFORMERS RIGHT FROM BROADWAY, N. Y. C.
TEA AND COCKTAIL DANCE
EVERY SUNDAY AFTERNOON—4 P. M. - 6 P. M.
SUNDAY DINNER $1.00
SCHARMER BROS.
LOCATED ROSENDALE NEW BRIDGE, JUNCTION 32-213.
GUESTS ARE REQUESTED TO WEAR COLLAR AND TIE.
WE CATER TO DINNER PARTIES.

ROBERT L. (BELIEVE IT OR NOT) RIPLEY says:
Absolutely FREE! my latest "BELIEVE IT OR NOT" BOOKLET

Listen! to the Utterly Different Grunow
ALL-WAVE RADIO
Hear the Amazing SIGNAL BEACON that says:
"Here's Europe! Asia! Africa!"
● Come in—bring the children. Your whole family will appreciate this entirely new kind of radio. It does things that no other radio has ever done before. At last—it gives you a new radio sensation. And when you come in, let us give you, without cost or obligation, a clever "Believe It Or Not" book by Robert L. Ripley. Not only are its pages crowded with "Believe It Or Nots" but it has a complete radio log of all American broadcast stations, all of the good foreign stations, a time converter and a host of other information.

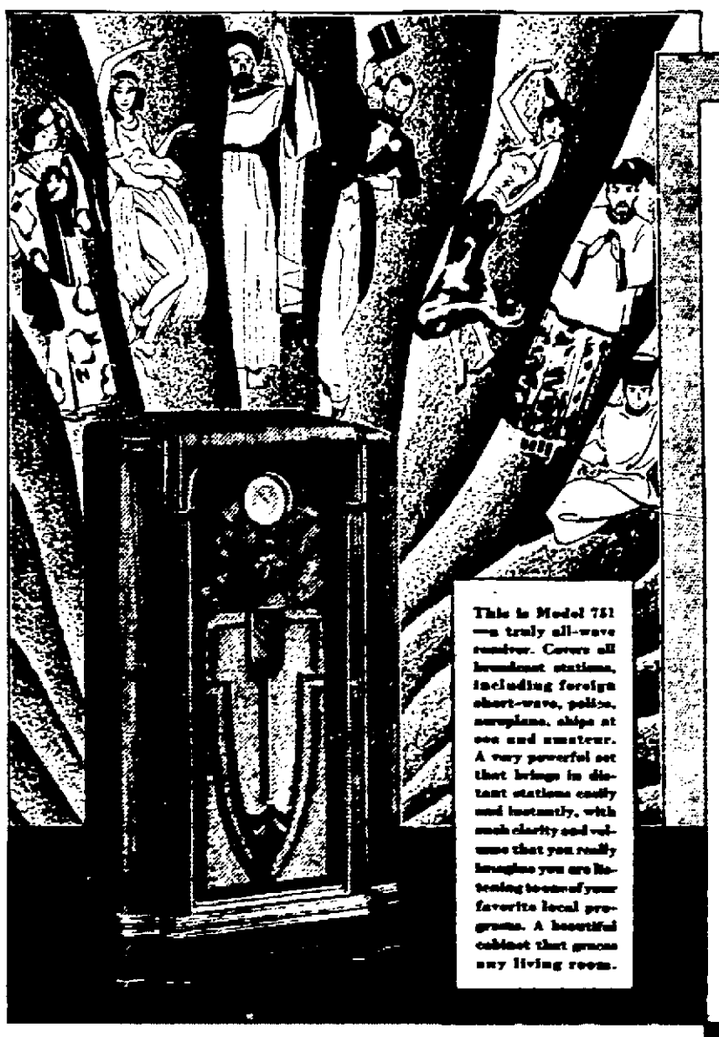

This is Model 751—a truly all-wave receiver. Covers all broadcast stations, including foreign short-wave, police, aeroplane, ships at sea and amateur. A very powerful set that brings in distant stations easily and instantly, with such clarity and volume that you really imagine you are listening to some of your favorite local programs. A beautiful cabinet that graces any living room.

● HURRY! If you want a Ripley book absolutely free. We want you to have this "Believe It Or Not" Ripley book. It's waiting for you, but please don't delay. So popular has this book become that people everywhere are writing and calling for them and we don't know how long they will last. So why not tie a string around your finger and call today or tomorrow for your copy of the Ripley book. Because of limited supply we must ask that an adult come and make the request for the book.

WHILE THEY LAST—FREE!
A RIPLEY BOOKLET
at any Grunow Dealer Listed Below

Rose & Gorman
Kingston's Big Store — Phone 1900

Kingston Daily Freeman

Per Annum in Advance by Carrier.....$7.50
Eighteen Cents Per Week
Per Annum by Mail.....$5.00

Entered as Second Class Matter at the Post Office at Kingston, N. Y.

Published by Freeman Publishing Company, Freeman Square, Kingston, N. Y. Jay E. Klock, President; Robert K. Hancock, Linus de L. Klock, Vice-Presidents; Stanwood C. Hancock, Secretary; Harry Dubois Frey, Treasurer. Address, Freeman Square, Kingston, N. Y.

Member of The Associated Press

The Associated Press is exclusively entitled to the use for republication of all news dispatches credited to it or not otherwise credited in this paper and also the local news published herein.

All rights of republication of special dispatches herein are also reserved.

Member American Newspaper Publishers' Association.
Member Audit Bureau of Circulations.
Member New York State Publishers' Association.
Member New York Associated Dailies.
Official Paper of Kingston City.
Official Paper of Ulster County.

Please address all communications and make all money orders and checks payable to Freeman Publishing Company, Freeman Square.

Telephone Calls
New York Telephone—Main Office, Dial power 2200. Uptown Office, 512.

National Representative
Ingraham, Cooley & Coffin, Inc.
New York Office.....350 Madison Ave.
Chicago Office.....75 E. Wacker Drive
Detroit Office.....General Motors Bldg.
Syracuse Office.....State Tower Bldg.

KINGSTON, N. Y., SEPT. 15, 1934.

GEOLOGY IN THE MAKING.

When the Pacific belies its name and thrashes around, the effects are widely felt. Huge waves beating against California's southern shore have wrought considerable destruction. At about the same time a tidal wave and a typhoon struck the Philippines, and the Hawaiian volcano, Kilauea, began violent eruption. It is probable that the raging sea, the tidal waves and the volcanic eruption are all phases of one geologic disturbance.

There was a time when all the human beings affected by such natural forces would have attributed them to the anger of a god or the vindictiveness of evil spirits. Today, at different points around the Pacific, there doubtless are people who still believe something of the sort. To the others, however, there is a scientific explanation.

The crust of the earth in the region of the Pacific Ocean has not yet achieved anywhere nearly permanent balance. There are strains which must be eased by earthquakes, great movements of land which open up cracks in some regions, push up mountains in others, settle down into new levels. When this takes place on inhabited land it shakes people up, topples some of their buildings and rattles others a bit. When it takes place in the depths of the ocean, it sets the sea to boiling and drives tidal waves onto the shore. It is only when the process destroys human lives and the structures built by human hands that it terrifies. Most of the time it goes on unobserved except by the seismograph.

RUNNING AWAY.

Girls leave home for various reasons, says Captain John G. Stein of New York's Bureau of Missing Persons. The home conditions are unhappy, or the associates are bad. They are too young to get married. Their parents demand too much. They place confidence in unscrupulous men. Stage or movies attract them. They read romantic trash. They are tired of school. They are mentally deficient or naturally depraved.

Sometimes these reasons hold for boys, but the main reason why men folks go is idleness—no job at home and pastures look greener farther away. Captain Stein often finds missing out-of-town boys and girls in dance halls but not the local young folk. They go farther afield.

Not all the reports of missing ones end sadly. And in fact many girls leave home in bad neighborhoods for girls' clubs or apartment hotels with the idea of moving upward in the world. They do not tell their families for fear they may be dragged back to more sordid existence. In these cases the Bureau uses discretion—tries to reassure the old folks without destroying the better life built by the ambitious young person. It is not so easy to lose oneself as some of the mystery tales suggest.

SIGNS OF UPTURN.

There are now definite signs of a revival of trade and industry. Retailers, say Dun and Bradstreet, "are counting on September volume to be the best that has been recorded since April, in view of the large accumulation of needs which must be satisfied."

The slowest section to start has been the southwest. Drouth shows an effect there. The Pacific Coast is showing gains over the last year, the south is maintaining a 15 per cent increase and in the middle west the advance over last year is from six to 11 per cent. Western shipping has made the greatest increase on record. Collections in some sections are five to ten per cent better.

The heavy industries, of course, are still behind and dragging the general levels down. But steel men consider the recession temporary and are looking for a long-term revival. When the textile strike is settled and building begins, there will be nothing, apparently, which can then hold back an extensive rise.

WOMEN AND WORK.

It is reported that Premier Mussolini is planning to take all women out of Italian industry. His reasons are familiar ones. Jobs, he says, interfere with women's primary duty, the building up of families. The employment of women increases the unemployment problem. Her work is generally a source of political and moral bitterness. The elimination of women from industry would raise the morale of the men.

It'll Have Written to Test the theories he has the power to do so. He will find, though, that there are limits to the authority even of absolute dictatorship. He will find that he cannot stem the tide of social trends which are unmistakably for the equalization of the sexes. He will find himself involved with forces like mother love, desire for self-expression, ambition and evolution and those are not fearful things to monkey with.

HOMESPUN YARN

The New York State Experiment Station at Geneva is studying the freezing possibilities of strawberries, raspberries, cherries, peas and corn-on-the-cob.

According to some tests made on school children in Germany, musical ability does not depend upon general ability nor upon the surroundings of a child.

Bread flour wheat of the best quality makes poor pastry and a good pastry wheat makes poor bread, according to F. P. Bussell, of the department of plant breeding at the New York State College of Agriculture.

A good grade of varnish remover is about the safest material to use for removing the old finish on a valuable piece of furniture. Cornell bulletin E-295 tells how to refinish old furniture. Copies may be obtained from the office of publication, Roberts Hall, Ithaca, New York.

Essays on "Friendship" written by 160 young English girls show that social qualities of useful character seem more important at 12 than at 14 years of age. Most of the 14 year old children thought mutual understanding and similar tastes more important than friendship.

"Not enough milk" was the outstanding reason given for weaning by mothers who had nursed their babies less than three months, according to a study of infant feeding in villages of New York state.

That Body of Yours

BY

James W. Barton, M. D.

(Registered in accordance with the Copyright Act)

LIVER IS IMPORTANT

Many individuals wonder just why they do not feel as full of vim as others seem to be. They are not sick, eat fairly well, and sleep very well. In fact they find it easy to have a little sleep during the day. Sometimes they have considerable gas in the stomach, and may be a little dizzy.

The cause of these symptoms, and these symptoms do not seem serious, is that the liver is not doing its work properly.

As you know the liver is the most important organ in the body from the standpoint of the number and importance of the various jobs it has to do—clearing the blood of poisons, supplying the blood with coloring matter, storing sugar for future needs, manufacturing bile to break up fats and stimulate bowel action.

On account of its size—six pounds—it holds about one quarter of all the blood in the body in it all the time.

Now if the liver isn't working properly all these jobs—clearing the blood, storing sugar, making bile—are not being done properly and the symptoms mentioned above may arise.

Fortunately there is what is called the dye-test which shows whether or not the liver is working properly. The dye is put into a vein in amounts in proportion to the weight or size of the individual, and the time taken for the liver to clear this dye out of the blood is noted.

Dr. Zappacosta, before the Academy of Medicine and Surgery, Naples, recently described a method for the determination of "glycocyamine" in the blood. He injected this substance into the veins, and fifteen minutes after the injection he no longer found it in the blood of forty-five normal individuals.

On the other hand in forty-six patients with various disturbances of the liver he observed that the substance is still found in the blood after the same period of time and even in a very noticeable quantity in most cases, and in amounts in proportion to the decreased ability of the liver to do its work.

Now the liver is an important organ; doing its work properly it makes life worth living, and not doing its work properly, even the smallest obstacle or job looms large.

It would seem like good sense then to have your physician use the above or other methods to test your liver's ability to do its work, if you have any of the symptoms above mentioned.

Venetians and Crete

The Venetians came into possession of Crete in 1204 and held it for more than four centuries.

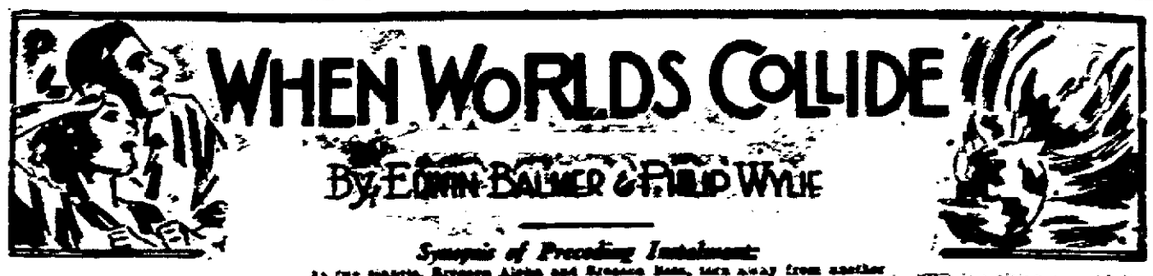

Synopsis of Preceding Instalment:

As two planets, Bronson Alpha and Bronson Beta, turn away from another star, are approaching the earth, the 100 picked men and women who helped Dr. Cole Hendron build two Space ships leave the earth in them to transfer to Bronson Beta just before Bronson Alpha hits the earth and wipes it out. The planets are to be named because their discovery is confirmed by photographs taken by Fred. Bronson in South Africa and sped by plane by David Manning to New York to Hendron and his daughter Eve, all assembled. Eve and Tony Drake are in love but her scientist father forbids them to marry and then reveals his plans for them. When the Bronson Beta approached the earth eight months earlier, men passed on. They caused such gigantic tides and terrific atmospheric disturbances that only a fifth of the world's population survived. Hendron is asked for a time to building the Space ships because he cannot find a metal or an alloy to withstand the heat and pressure of the atomic energy used in driving the rocket ships. Then Manning, while on an aerial reconnaissance, following the floods and earthquakes, finds such a metal opened from the depths of the earth. As the last air lock is being closed, Pierre Duquesne, France's greatest scientist, lands excitedly from an airplane and reports that France's Space ship is a failure. Hendron's ships get away successfully, one commanded by Manning. After 36 hours, Hendron and Duquesne get their first glimpse of Bronson Beta's surface.

INSTALLMENT 34

The first view of the new world now flashed through the remnants of cloud to all the passengers. Below them was a turbulent rolling ocean. Where the force of their blasts struck it, it flung back terrific clouds of steam. They descended to within a mile of its surface, and then Hendron, operating another lever, sent out horizontal jets so that the ship began to move rapidly over the surface of this unknown sea.

To every one who looked, this desolate expanse of ocean was like a beneficent blessing from God Himself. Here was something familiar, something interesting, something terrestrial. Here was no longer the incomprehensible majesty of the void.

The Space Ship had reached the surface of Bronson Beta and was traveling now at a slow, lateral velocity above one of the oceans. Hendron worked frantically with the delicate controls to keep the ship poised and in regular motion; yet it rose and fell like an airplane bounding in rough winds, and it swayed on its horizontal axis so that its pilot ceaselessly played his fingertips on the releases of the quick blasts which maintained equilibrium.

The sullen, sunless ocean seemed endless. Was there no land? Had the cities, had the mountains and plains, been mere optical illusions? Still the views obtainable from the side periscope flashed upon the screen and showed nothing but empty sea and lowering cloud.

Then, on the far horizon, land appeared dimly.

A cry, a shout that drowned in the tumult of the motors, broke from trembling lips. Speedily they approached the land. It spread out under them. It towered into hills. Its extent was lost in the mists. They reached its coast, a bleak inhospitable stretch of brown earth and rock, of sandy beach and cliff upon which nothing grew or moved or was. Inland the country rose precipitously; and Hendron, as if he shared the impatience of his passengers and could bear no more, turned the ship back toward a plateau that rose high above the level of the sea.

Along the plateau he skimmed at a speed that might have been thirty miles an hour. The Ark drew down toward the new Earth until it was but a few feet above the ground. The speed deminished, the motors were turned off and on quickly. There was a very short, very rapid drop; bodies were thrown violently against the padded floor; the springs beneath them recoiled—and there was silence. The ship settled at a slight angle in the earth and rock beneath it.

The Ark was filled with a new sound—the sound of human voices raised in hysterical bedlam.

Cole Hendron turned to Duquesne. On the Visa-screen above them was depicted the view from one of the sides of the ship—a broad stretch of rolling country, bare and brown, vanishing toward ascending hills and gray mist. Hendron had relaxed for the first time in the past eight months, and he stood with his hands at his sides, his shoulders stooped and his knees bent. He looked as Atlas might have looked when Hercules lifted the world from his shoulders.

Duquesne's emotions found speech. "Miraculous! Marvelous! Superb! Ah, my friend, my good friend, my old friend my esteemed friend! I congratulate you. I, Duquesne I throw myself at your feet. You have conquered Destiny itself. To you, Christopher Columbus is a nincompoop. Through you, to-day, humanity opens a new epoch."

The Frenchman could not confine his celebration to the control cabin. He seized Hendon and hauled him to the spiral staircase. He thrust Hendron before him into the first chamber, where the passengers from both decks were crowding.

"Hendon!" rose the shout; and men and women, almost equally hysterical, rushed to him. They had to clap hands on him, touch him, cry out to him.

Tony discovered Eve at his side, struggling toward her father, and weeping. Some one recognized her and thrust her through the throng.

Men and women were throwing thei arms about each other, kissing and screaming in each other's faces. At last some one opened the larder and brought out food. People who had eaten practically nothing for the four days began to devour everything they could get their hands upon.

Tony, meanwhile, had somewhat recovered himself. He made a quick census and shouted: "We all are here. Every one who started on this ship survived!"

It set off pandemonium again, but also it reminded them of doubt of the safety of the second ship. "Where is it? Can it be sighted, . . . How about the Germans . . . The English? . . . The Japanese?"

Their own shouts quieted them, so that Hendron at last could speak.

"We have had, for three days, no sight of our friends or of any of the other parties from earth," he announced. "That does not mean that they all have failed; our path through space was not the only one. Some may have been ahead of us and arrived when the other side of this world was turned; others may still arrive; but you all understand that we can count upon no one but ourselves.

"We have arrived; that we know. And none of you will question my sincerity when I repeat to you that it is my conviction that fate—Destiny—far more than our own efforts has brought us through.

"I repeat here, in my first words upon this strange, new, marvelous world what I said upon that planet which now files in shattered gragments about our sun; we have arrived, not as triumphant individuals spared for ourselves, but as humble representatives of the result of a billion years of evolution transported to a sphere where we may reproduce and recreate the life given us. . . .

"I will pass at once to practical considerations.

"At this spot, it is now late in the afternoon of Bronson Beta's new day, which lasts thirty hours instead of the twenty-four to which we are accustomed. For the present we must all remain upon the ship. The ground immediately under is still baked hot by the heat of our blast at landing. Moreovre we must test the atmosphere carefully before we breathe it.

"Of course, if it is utterly unbreathable, we will all perish soon; but if it proves merely to contain some favorable element against which we must mask at first until we develop immunity to it, we must discover what it is.

"While waiting, we will discharge one of the forward rocket tubes at half-hour intervals in the hope that our sister ship will see this signal and reply. We will also immediately put into operation an external radio system and listen for her. I wish to thank those of you who acted as my crew during this flight and who in spite of slumbering senses and stricken bodies stuck steadfast to your posts. But there is no praise adequate in human language for the innumerable feats of courage, of ingenuity and perseverance which have been performed by every one of you. I trust that by morning we shall be able to make a survey of our world on foot, and I presume that by then we shall have heard from our sister ship."

Eve and Tony walked back and forth through the throng of passengers, arm in arm. Every one was talking. Presently some one began to sing, and all the passengers joined in.

Up in the control-room Hendron and his assistants began their analysis of a sample of atmophere that had been obtained through a mall airlock. They rigged up the ship's wireless, and sent into the clouds the first beacon from the Ark's sky-pointing tubes. Lights were all over the ship. Above the passenger quarters, several men were releasing and tending stock. The sheep and a few of the birds had perished, but the rest of the animals revived rapidly.

One of Hendron's assistant put a slip of paper before his cheif. He read it:

Nitrogen	43%
Oxygen	24%
Neon	13%
Krypton	6%
Argon	5%
Helium	4%
Other gases	5%

Hendron looked at the list thoughtfully and took a notebook from a rack over the table. He glanced at the assistant and smiled. "There's only about three per cent. error in our telescopic analysis. It will be fair enough to breathe."

The assistant, Borden, smiled. He had been, in what the colonists came to describe as "his former life," a professor of chemistry in Stanford University. His smile was naive and pleasing. "It's very good to breathe. In fact, I drew in a large sample and breathed what was left over for about five minutes. It felt like air; it looked like air; and I think we might consider it a very superior form of air—remarkably fresh, too."

(to be continued)

(Copyright by Edwin Balmer and Philip Wylie)

THE GAY BOY

A HAPPY youth spreads joy wherever he goes. When a carefree healthy youngster strides down the street, a spring in his step, the light of youth in his eyes, the breeze blowing his tousled hair into waving sunlight, the weary faces of time worn people light up, their bent shoulders straighten. Happy, healthy, carefree youth is a tonic to all who come close to it. We cannot have too many such boys.

But we have a few, and no matter how small the number it is too large, who are gay boys. One lately suspended from college came in to see me and complained about the old style Dean of Boys who had thrown him out. The Dean had sent him home to think things over, wise man that he was.

"Why did the Dean send you down?"

"He had a hate on me, I guess. Anybody who has a little life in him gets his ire. I'm a live wire myself. Like a good time once in a while. After all I'm not my own grandfather. I have to have a little fun. A little fun doesn't hurt anybody. You can't be Johnny-on-the-Spot all the time."

"No. You can't. But you haven't told me what you did that brought the Dean down on you. What did you do that he refused to stand for any longer. He is a very understanding man where boys are concerned."

"Well, he thinks I smoke too much."

"Do you? How many a day?"

"Maybe — fifty, — maybe — O, it depends. I know I do smoke too much but I can stop that. Any time. It isn't that I have formed the habit."

"Your body is soaked in nicotine. You carry the odor about with you. That always indicates excessive smoking. What else?"

"He thinks a drink or two is awful. I told you he is an old maid. No smoking, no drinking, in bed every night by ten. That's the gay program he laid down for me and of course I couldn't stand for that."

So that was it. Out every night until dawn in spite of the rules. Smoking and drinking to excess. Attending to the gay life he thought so manly and letting his splendid youth go by unused, unappreciated. A fine boy of nineteen going to the dogs because he thought it smart to laugh at the professors, at the rules, at everything and everybody opposed to his program.

Fathers and mothers devote their best years to rearing their children. They go without things they long to have, they need to have, in order to send their children to college. Every once in a while one of these gay boys appears. Totally unconscious of anything but their own cheap desires they waste all this sacrifice, devotion and opportunity.

Public opinion is against the gay boy. Nobody wants him in any responsible relationship. College does not want him, business and industry has no use for him, friends shun him. When the money that feeds the gayety runs out, he is out. If the gay boy would only consider the price he is paying for this nonsense, he would take hold of himself and go over to the other side. Healthy, eager, mounting youth is such a joy, and such an inspiration. How can any intelligent boy make such a mistake?

(Copyright 1934, by The Bell Syndicate, Inc.)

Mr. Patri will give personal attention to inquiries from parents and school teachers on the care and development of children. Write him in care of this paper, inclosing a three cent stamped, addressed envelope for reply.

N-E-W-S BEHIND THE N-E-W-S

Copyright, 1934, by Paul Mallon.

Rail Secrets.

Washington, Sept. 14.—It was not modesty but prudence that kept railroad coordinator Eastman's report a secret.

He went up to the president's hideout at Hyde Park few day ago submitted his recommendations and vanished. Neither he nor the Hyde Park announcers would talk.

Trustworthy little birds, who listened at the window of the conference room, report they got an earful. They say they heard Mr. Eastman recommend the creation of a department of transportation in the government to be headed by an additional cabinet officer. The purpose would be to regulate highway and waterway competition with the railroads.

Birds with railroad investments thought that was a good idea until they found out that Mr. Eastman also had some notion that the government could take over ownership of railroad properties eventually and lease them for private operation—in other words, government ownership and private operation.

The news has been grapevined to inner congressional and railroad circles here. They are in a turmoil.

The best authorities are betting that the president will not follow Mr. Eastman's recommendations, either as to the new cabinet or as to government ownership.

Funk.

There are rumors around that president Whitney of the Stock Exchange will shortly appeal to PWA Administrator Ickes for $10,000 to build a wailing wall right down the middle of Wall Street.

Something must be done. The financial sewers are flooded with tears of ex-geniuses of finance. More wary marketeers are talking about carrying waterwings to keep from being washed away. Life preservers may be tacked on broker's walls.

It really is serious, and would be more so, if those few who still have their feet on the ground did not realize that Wall Street has always been inhabited by slightly insane people who thoroughly enjoy excesses of misery or elation.

As one of the most prominent men there describes the inside situation:

"There never had been such widespread blue funk in the financial district as in the last week. They did not get down so low even during the bank holidays."

That feeling is what appears to be behind the sensitiveness of the government bond market and the stock market—that, and nothing else.

Facts.

The Wall Streeters eat up exciting rumors, true or not. On alternate Tuesdays and Fridays they usually favor inflation, while on other days they toy with the picturesque prospects of Fascism, Communism and revolution. Anyone can get a crowd here by predicting anything, if his prediction is dire and specific.

The simple prospect that probably nothing will happen for a while yet never enters their heads. Yet that is the prevailing Washington opinion. The treasury is not excited about the government bond situation. It did not even rush in to support the market, as it would have, if it was afraid of the consequences.

Everyone realizes that the new financial program probably signalizes the beginning of the end of dirt cheap interest rates on government financing. The trend of rates will probably be upward instead of downward. But no one here believes the treasury will have any trouble getting the money it needs during the next six months or more.

Background.

It is true that the official bankers' magazine characterized the new interest rates as "generous." It is also true that the treasury never gets generous unless it has to.

The terms of the new financing are admittedly better for bondholders than the financing in April and June, and the reason is the treasury did not want to take a chance on having the bond issue fail.

If you look at the New Deal deficit for this fiscal year (July, August and September, up to the 10th), you will find it is $487,000,000. That indicates the deficit is accumulating at a rate of about $200,000,000 a month. If this rate is maintained, the deficit for this year would be around two and a half billions. It will run more than that because expenditures will be accelerated during the winter. But there is every reason to believe that the total deficit of this year and last will be less than the nine billions President Roosevelt promised in the last budget.

You may recall that he promised a deficit of seven billions the first year of the New Deal and two billions the second. The actual deficit for the first year was four billions (instead of seven) and this year it will be near four, instead of two.

The danger in the program is the prospect that he will not be able to balance the budget next year. That is a real live danger.

Future.

What makes the existing condition of the treasury look fairly good, however, is the fact that it has $1,250,000,000 in its general balance fund (not counting the gold profit). It could run for six months on this balance.

Also, it has no more important financing to do up to December 15. There will be weekly note issues of $50,000,000. They will probably be refinanced in 182 day treasury bills at not more than ¼ of 1 per cent. On December 15, $992,000,000 of certificates fall due for payment. Then there will be weekly issues of $75,000,000 December 19 to February 27.

For these reasons the treasury insiders have marked the government bond flurry down as another temporary Wall Street delusion. They may be kidding themselves, but they tell a plausible story.

Dismay.

What really dismayed the Wall Streeters was the Maine election. They interpreted it as meaning they would get two more years of the New Deal and possibly six, and their spirits fell accordingly.

TWENTY AND TEN YEARS AGO.

Sept. 15, 1914—Fred Fowler of Plattekill and Miss Agnes Dietz of Fourth—Binnewater married at Rosendale.

Anna F. Guldy died at her home on Hunter street.

Sept. 15, 1924—Kingston's big industrial exposition opened under mammoth tents at the Kingston Fair Grounds.

Work started remodeling the front of the former Ten Broeck drug store at 322 Wall street which had been purchased by Samuel Gold, ladies' tailor.

Death of John G. Mayer of East Chester street.

Mrs. John F. Etell of Hurley avenue died.

Action of Ice Sheets

The retreats and advances of various ice sheets, a geological survey reveals, may be only "chills" of the earth, as glacial periods have existed for but a very small part of the life of the earth.

Hardwoods in Bay State

Massachusetts is the borderland for both northern and southern hardwoods, says Nature Magazine. All the common ones have adapted themselves to her glacial soil.

Oil Dilution Is Menace to Cars

Ithaca, N. Y., Sept. 15—Oil in the crankcase of an automobile loses viscosity, or thickness, in service. The oil becomes diluted by parts of the fuel which work past the piston, says Professor F. L. Fairbanks of the state college of agriculture. Examinations of used oils show that under orginary conditions of summer driving, dilutions of from ten to twenty per cent are common, he adds. Under winter driving conditions, dilutions of from twenty to fifty per cent occur.

As a result of this loss in viscosity due to dilution, the oil works past the piston more readily and causes increased oil consumption; excessive carbon forms, and fouling of the spark plugs occurs, Professor Fairbanks points out. Also, he says, the excessively diluted oil will not maintain a lubricating film under as high bearing pressures as will the oil of higher viscosity. Excessive wear of bearings, and even failure of lubrication, may result.

Some of the ways to keep the dilution of the oil to a minimum as recommended by Professor Fairbanks are: Reduce the warming-up period by the use of radiator shutters, hood covers, or thermostats; avoid the excessive use of the choke; and allow the motor to idle a few minutes before starting the car or tractor.

Monkey Has Human-Like Hand

The hand of a monkey does not differ from that of a human being in any important anatomical essential. The hand of a monkey is, of course, more densely covered with hair, the skin is coarser, and of a darker color, the nails are less delicate. However, in the shape and structure of the hand it very closely resembles man's.

BEST IN EVERYTHING
SPENCER'S
BUSINESS SCHOOL
KINGSTON, N.Y.
SEND FOR CATALOG

Kingston's Leading Business and Secretarial School.

Est. 43 years. Handsome new Building. The only school in Kingston offering Walton College Grade Courses in Business Administration and Secretarial Sciences—College Graduates as instructors. Positions guaranteed on completion of all Walton Courses. New Day Classes Every Monday—Night Classes Every Tuesday and Friday Evenings. Register now and prepare for a better position. Phone 721-W or 1052-W.

PRESENTING THE WIDE WORLD IN PICTURES

Copyright 1934, Wide World Press, Inc.

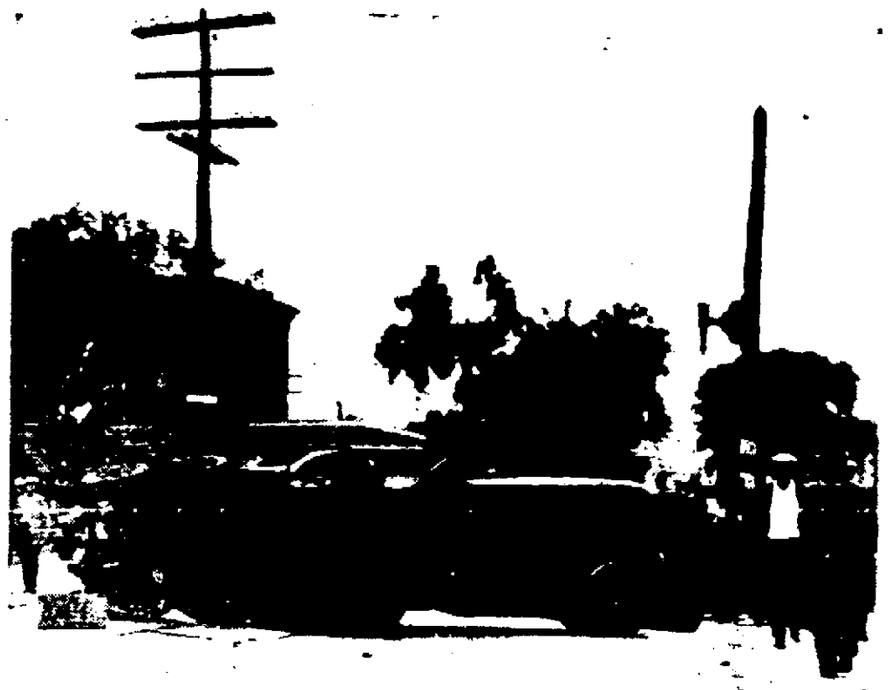

BARRICADES ARE ERECTED ON A HIGHWAY IN WOONSOCKET: Cars seized by strike sympathizers are overturned in a street of the Rhode Island textile center as protection from bullets of troops who fired on the rioters after gas bombs had proved ineffective.

BAYONETS TAKE THE PLACE OF ARGUMENTS: Guardsmen patroling the streets of Woonsocket, R. I., as the order went into effect to keep everybody off the streets after sunset when it was learned that rioters had taken rifles and shotguns from a hardware store.

AFTER A NIGHT OF RIOTING IN RHODE ISLAND TEXTILE CENTER: One of the 15 stores in the business section of Woonsocket which were damaged or looted by gangs of strikers, sympathizers and hoodlums during the battle with 1,500 Guardsmen and police.

CATHOLICS OF MEXICO CITY STAGE A "SILENT PARADE": A tear gas bomb, thrown by the police, disperses the marchers during the mass demonstration of 50,000 Catholics protesting against the closing of their churches by the civil authorities.

CHARGED HIS CAPTAIN WITH NEGLIGENCE IN MORRO CASTLE RESCUE: Chief Officer James H. Henderson, one of the four deck officers of the President Cleveland who accused their captain of failing to take proper measures to rescue passengers of the flaming steamship, at the New York inquiry.

CAPTAIN ACCUSED OF LAXITY IN SAVING DISASTER VICTIMS: Robert E. Carey, master of the President Cleveland, whose two lifeboats, launched an hour after reaching the burning Morro Castle, failed to pick up a single passenger, gives his version of the happening at the New York investigation.

RHODE ISLAND EXECUTIVE WHO APPEALED FOR FEDERAL TROOPS: Governor Theodore F. Green, who asked the State General Assembly, sitting in extraordinary session, to enact legislation to permit the use of the regular army to restore order in textile areas of the state.

RETURN TO THEIR LOOMS UNDER MILITARY PROTECTION: Pickets parading past the entrance to a textile mill at Greer, S. C., as the plant reopens and workers resume their places at the machines. National Guardsmen stood by to suppress any disorder.

IN A NARROW ESCAPE FROM DEATH: The racer driven by George Shipman (left) in a spin just after being hit by Williams Fairbanks' car, numbered 13, which is heading for the rail, during speed races at Woodbridge, N. J. Fairbanks was able to straighten out and continue. Shipman was only slightly hurt.

WALLACE BEERY AND HIS DAUGHTER WATCH OTHERS PERFORM: The screen star and Carol Ann, his adopted child, follow the antics of the clowns in the ring of the big top circus in Los Angeles.

PRINCE GEORGE IS GUEST OF FIANCEE'S FAMILY: The son of the King of England with the Princess Marina of Greece (left), his bride-to-be, her sister, Princess Olga of Yugoslavia and her mother, Princess Nicholas, sister of the late King Constantine of Greece, at the villa of Prince Paul at Wocheiner-See in Yugoslavia.

AMERICAN AND FRENCH OFFERINGS FOR COMING SEASON: Smart town suit of brown striped wool, trimmed with mink collar and revers (left); an American creation. At right: Dark green and black sports coat, from Paris, which introduces a new line in shoulder and sleeves.

COSTUMED FOR WINTER'S WINDS: French street suit of knitted wool with a collar of poussin, worn with a hat of the same feathery material whose lines were suggested by the "Bigoudene" cap of Normandy.

A FALL COSTUME OF TWEED: Short jacketed suit of soft brown and gray checks. The new Robin Hood hat is trimmed with two short feathers. A pastel blue woolen scarf billows from under the chin.

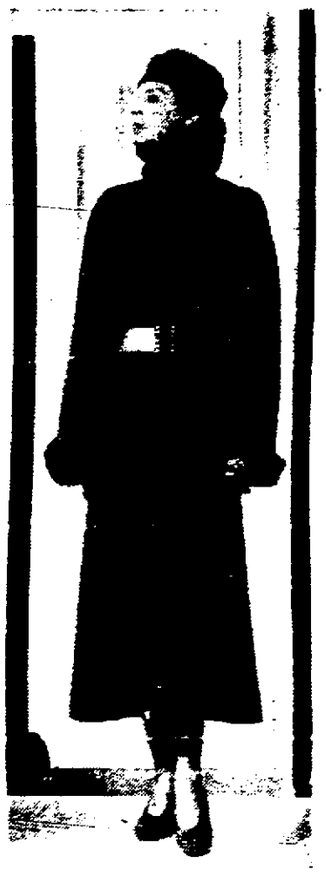

DESIGNED FOR STREET WEAR BY FRENCH COUTURIERS: Gray woolen coat, trimmed with large silver buttons, which features a quilted effect in the cape (left). At right: Green coat with collar and narrow turned-back cuffs of Persian lamb. The belt is of black calf-skin.

PICTORIAL NEWS OF THE WORLD

Board Discussed Ash Collections in City And Also Insurance

Decided to Table Proposed Ash Collection Ordinance, and to Make a Study of Insurance Carried Here—Board Hears That Insurance Is Even Carried on Fire Houses—Householders to Be Urged to Cooperate.

In many cities and villages householders have to pay some collector 25 cents a week to collect garbage during the week, and also pay to have the ashes collected during the winter while the city of Kingston has been and is furnishing this service for a long period of years at a cost to each resident of 12 cents a year for garbage and approximately 5 cents a year for ashes, and in order to keep those amounts low it will be necessary for the Board of Public Works to ask the cooperation of every householder to work with the board in having ashes and waste material placed in receptacles that can be easily and quickly handled. That was the gist of the discussion of the ash collection problem in the city brought out at the special meeting of the Board of Public Works in the mayor's office in the city hall on Friday evening. Mayor C. J. Heisel-man presided with Commissioners Gregory, Roach and Phelps in attendance. This was the first meeting attended by Commissioner Phelps since his appointment to the board earlier in the month.

Ash collection was discussed when the question of what to do with a proposed ash collection ordinance was brought up. This ordinance the board considered somewhat drastic. It required among other things that the ash barrel should be removed from the sidewalk within two hours after being emptied and the ordinance also required that ashes must be placed in metal ash barrels, the size of an ordinary flour barrel. This provision was inserted because some residents are using huge barrels or hogsheads that the ashmen find it almost impossible to handle.

The board was of the opinion that it would be best to table the ordinance at this time and direct Superintendent James Norton to draft a set of rules and regulations covering ash collections and submit it to the board. The members of the board believed that the residents of Kingston were anxious to cooperate in making it possible to collect ashes quickly and with the least minimum cost.

The payment of a premium on the municipal building, adjoining the Central Fire Station, brought up the discussion of city insurance in general and it was stated that even the Central Fire Station and the Cornell House where paid firemen are on duty day and night were insured. Some of the board did not believe it necessary to carry insurance on fire houses where firemen were constantly on duty, and one member said that a local resident in talking over the matter had suggested facetiously that a padlock be placed on the safe in the office of the chief of police.

After considerable discussion it was decided to have a survey made to ascertain what should be done in regard to insurance on city buildings.

The board elected Commissioner Roach to serve as secretary to fill the vacancy caused by the expiration of the term of Commissioner Louis Stock, who had been serving as secretary of the board, and who had declined reappointment as a commissioner.

The board audited a number of bills, and then adjourned.

Historical Society Pilgrimage Not Held

Because of the rain the contemplated fall pilgrimage of the Ulster County Historical Society, scheduled for today, has been postponed.

Members of the Ulster County Society, with members of the Huguenot Memorial Society of New Paltz and the Woodstock Historical Society, had planned a trip to Cragsmoor, with a basket picnic, or lunch at Cragsmoor Inn for those who preferred, to be followed by a meeting at the Barnstormers Theatre at Cragsmoor, with a paper on the Hardenbergh family to be read by Frederick S. Dellenbaugh.

Local Democrats Not Endorsing Magazine

Judge Harry E. Schirick, leader of the Democratic party in Ulster county, stated today that his attention had been called to magazine solicitors selling a magazine in Kingston named "Today" and representing that it was endorsed and approved by the local Democratic organization. The judge said that the local organization was not endorsing or approving any magazine.

REV. SAMUEL W. STEELE DIED SUDDENLY IN AMENIA

The Rev. Samuel W. Steele, D. D., 69, minister of the Presbyterian Church in Amenia for the last ten years, died suddenly at his home there Friday morning. Mr. Steele had been about the house as usual that morning in apparent good health. About 10 o'clock he was seized with a heart attack which caused his death. Dr. Allen Larkin was summoned and arrived at the home shortly before Mr. Steele died. He had not previously suffered with heart trouble. Mr. Steele was a past master of Amenia Lodge, F. and A. M., and the present grand chaplain of the grand lodge of Masons of the state. He was well known in Kingston and an active member of the North River Presbytery.

Hairdressers' Card Party.

The Ulster County Hairdressers Association will hold a public card party in Knights of Columbus Hall, Thursday evening, September 20, starting at 8 o'clock.

Senate Committee Lists duPont Posers

Munitions Investigators Ask Information On Political Campaign Contributions Since 1919—Recess Until Monday.

Washington, Sept. 15 (AP)—A list of their political campaign contributions since 1919 was drawn up by the powder-manufacturing duPonts today for the senate munitions committee.

The brothers—Lammot, Pierre and Irenee—and their cousin Felix, were asked by Chairman Nye to submit a statement of contributions both by themselves and by the 36 members of the board of the E. I. duPont de Nemours Corporation.

The investigators are in recess until Monday when they will question F. H. Love of United Aircraft and Transport Corporation, New York, and Donald Y. Brown of the Pratt and Whitney Corporation, Hartford.

From them they expect to learn further details of the activities of American aviation companies in selling to foreign nations battle aircraft and engines.

What Nye expects to learn from the report of political contributions was not developed, but Irenee duPont, vice-president of the corporation, testified he had given to both parties.

When the duPonts left the witness stand yesterday to be recalled in two months for further quizzing, an incompleted picture had been presented to their international explosives business.

Testimony was received of employment by their company of an international spy, of their implied anticipation of a modification of the Versailles treaty that would permit them to sell war materials to Germany and of how they blocked an Argentine government attempt to build a powder plant of its own.

Application of a committee censorship on some phases of the hearing and a charge by one member that French munitions makers financed the German dictator, Hitler, so as to create a war atmosphere that would permit them to sell more of their wares were other developments.

Pyrex Ware Man Is Wanted in Saugerties

The Saugerties police are anxious to get in touch with an affable man said to be named Albert Scherrei who has been selling Pyrex ware in that village. It is said that he made sales to some 44 women, each one paying in advance a deposit of from $2.49 to $4.49. During his stay in Saugerties he roomed at Mrs. Howard Van Buskirk's on Partition street, and also for a time at the Exchange Hotel. September 10 was the date when the Pyrex ware was to be delivered and the same day Scherrei left town and has not been heard from since. The salesman's baggage is being held by Mrs. Van Buskirk as he failed to pay his room rent. She also swore out a warrant for his arrest on a charge of defrauding a boarding house keeper. The Kingston police are also holding a warrant for Scherrei on a charge of petit larceny in passing a bad check on Louis Mehrmann of Saugerties. As the check transaction occurred in this city it was necessary to obtain the warrant here. Scherrei, it is said was carrying with him authorized credentials of G. Leach & Company of Pittsburgh, Pa., the manufacturers of Pyrex ware.

300,000 Cut Off Today As City Aid Collapses

New York, Sept. 15 (AP).—The flow of relief checks to 300,000 destitute families stopped today with the collapse of Mayor LaGuardia's plan for a one-half of one per cent business tax.

After the board of aldermen adjourned without passing the tax bill, William Hodson, Commissioner of Public Welfare, ordered the discontinuance of relief payments which had been made at the rate of $700,000 daily. Mayor LaGuardia, approving the order, said "there are no resources available for relief."

Tax Commission To Hold Hearing in City

Tuesday, September 25, has been fixed as the date for holding a hearing of the State Commission for the revision of the tax laws on local government at the Governor Clinton Hotel at 11 o'clock in the morning. The hearing here is to be attended by those interested in tax revision from the counties of Ulster, Rockland, Orange, Sullivan and Delaware county. The meeting is called specifically for the boards of supervisors of the counties.

KRIPPLEBUSH.

Kripplebush, Sept. 15.—The union service held at the Kripplebush M. E. Church last Sunday evening was well attended.

Church services every Sunday at 3 p. m. Sunday School at 2 p. m. The public is cordially invited.

Mrs. Jane Vandemark and Mrs. Ellen Owens visited Mr. and Mrs. Claude Christiana and family Friday afternoon and evening.

Mr. and Mrs. Seba Gumetra are entertaining friends from Maryland for a few days.

Miss Gladys Van Demark has resumed her duties as teacher in the Alligerville school for another year.

Mrs. Margaret Rosencrause and children have returned to their home in Newark, N. J., after spending a week with her mother, Mrs. Lottie M. Roosa.

Miss Olive Davis of Rose Hill has been spending a few days with her grandmother, Mrs. Ida Conner.

Mrs. E. Owens has returned to Kingston after spending some time in this place.

Cute Dress! Isn't It?

Edited by
LAURA I. BALDT, A. M.
For many years Assistant Professor of Household Arts, Teachers College, Columbia University, New York

Today's pattern includes both models. Dolly's pattern is exactly like the one for wee daughter.

See miniature sketch! It gives you an idea of how simple it is to fashion this cute dress. It buttons right down the back like a pinafore.

In soft cotton broadcloth, with satiny finish—navy plaided in bright red with red buttons was the original model. The collar is plain white. It's so practical and smart for kindergarten.

Candy striped percale, plaided gingham, challis prints, etc., are equally lovely suggestions.

Style No. 3237 is designed for sizes 2, 4 and 6 years.

Size 4 requires 1⅜ yards of 35-inch material with ¼ yard of 35-inch contrasting for child's dress; and ⅝ yard of 35-inch material for doll's dress.

Send TEN CENTS (10c) in stamps or coin (coin is preferred). Write plainly NAME, ADDRESS and STYLE number. BE SURE TO STATE SIZE YOU WISH.

Let the latest FALL AND WINTER BOOK OF FASHIONS solve your clothes problems at a minimum of cost and effort. It tells you how to make a smart coat as easily as a simple dress. There are clothes for elaborate occasions as well as many smart trim designs for general wear. You'll enjoy reading about your favorite screen stars. You simply mustn't miss this issue.

PRICE OF BOOK 10 CENTS.

Address your order to Kingston Daily Freeman, PATTERN DEPARTMENT, 200 Fifth Ave., New York, N. Y.

HIGHLAND

Highland, Sept. 15—Mrs. James R. Swift was reelected president of the local W. C. T. U. at the meeting held Thursday afternoon with Mrs. Fred Wilsey and Mrs. Lorin Schantz. Mrs. M. E. Maynard is first vice president; Mrs. Jennie Abrams, second vice president; Mrs. George Cornell, treasurer; Mrs. Moses Teas, secretary; trustees for one year, Mrs. J. R. Melius, Mrs. M. E. Maynard, Mrs. C. J. Elting, Mrs. Charles DuBois, Mrs. James Swift. The delegates appointed to attend the County convention in Wallkill on October 5, are: Mrs. Joel Smedes, Mrs. George Davis, Mrs. Fred Wilsey, Mrs. Jennie Abrams. Mrs. James Swift was elected delegate to the State convention in Utica on October 18 to 25. Mrs. Swift had prepared a program on Scientific Temperance Around the World and various members taking part told of the gains made in the temperance cause.

Jacob J. Donovan, George Wilkinson and Herbert Schofield attended the opening meeting of Ravine lodge, I. O. O. F. in Marlborough Wednesday evening.

On Thursday night at 7:30 o'clock the newly organized Republican club of the town will meet at the Elms for dinner to be followed by a business meeting and an out of town speaker will be present. John F. Wadlin will preside.

Mr. and Mrs. Elton Tompkins will entertain the former's uncle and aunt, Mr. and Mrs. John Cuss of Scottville over the week-end.

The opening meeting of the Epworth League will be held Sunday evening in their parlor in the Methodist church. Miss Ethel Vandervoot will give a report of the Summer Institute which she attended at Oakwood school.

It was voted to observe the 77th organization of the Rebekah lodges at the first fall meeting of Sunshine lodge Thursday evening. This falls on September 27 of this month and Mrs. Max Gruner was appointed general chairman. D. D. Mrs. Mabel Bode of Kingston has called a meeting of noble grands and vice grands at her home September 19, to plan for the year's general activities. There were 23 present and Mrs. May Wilkinson presided.

Mr. and Mrs. Charles Champlin entertained several guests last Friday evening as a surprise to Mrs. Alfred Lane. That day being Mrs. Lane's birthday.

The Mission Circle of the Presbyterian Church will meet on Thursday afternoon at the home of Mrs. Dora Wilklow at 2:30 o'clock. Talks will be given on Northfield by Mrs. Ellen Rathgeb, who attended the conference there, and Mrs. Devello Haynes on her work with the young people of the Presbyterial.

A farewell party was held Friday night in the gymnasium at the high school for three scouts who leave for school at Mt. Hermon, Victor Salvatore, Jr., in his sophomore year, Donald Merritt and Robert DuBois as freshmen. In the absence of Scoutmaster Ball, the assistant, Milford Craig was in charge. Mr. Craig only recently took office and this will be his first meeting with the troop. Four patrols have just been formed as follows: No. 1, Harold Lyons, leader; William Dapp, assistant leader; George Lane, Robert Coutant, Frank Passante. No. 2, Richard Haynes, leader; Philip Di Stasi, assistant leader; Philip Messina, Richard Corwin, Robert Callahan, James Richards. No. 3, Robert Dean, leader; John Salvatore, assistant leader; Francis Rheal, Richard Martin, Carmine Passanti, Casper Davis. No. 4, Frank LaFalce, leader; Joseph Cannine, assistant leader; Fred Swift, Sam Castellano, Elwood Sickler. The troop is planning on giving a minstrel in the near future and the committee to make arrangements are: George Lane, Carl Sneider, Philip Di Stasi. This committee meets Monday evening and on Tuesday evening the committee to provide entertainment on Scout meeting nights, Elwood Sickler, Francis Rheal, Philip Di Stasi.

Mrs. Joseph Preston, Mrs. Arthur B. Merritt and Mrs. LeGrand Haviland, Sr., met with Mrs. LeGrand Haviland, Jr., Wednesday evening and prepared the slate for the organization meeting to be held at the schoolhouse on Monday evening at 8 o'clock. It is expected that Dr. Mary Gage-Day of Kingston will be present and address the audience and assist with the organization.

Jacob J. Donovan, retiring D. D. G. M., and members of Sunshine Lodge, No. 929, I. O. O. F., are invited to Walden Monday night when Freeman Lodge entertains the Past Grands Association of Orange County. Mr. Donovan is on the program to speak, along with local entertainers.

Drum Corps Rehearsal.

The regular weekly rehearsal of the American Legion drum corps will be held in the Memorial building on Monday night, September 17, at 7:30. The corps is to take part in the celebration of the official opening of the Boulevard to be held on Thursday evening, September 20, and every member is asked to be present on Monday night.

Coldest Month in Arctic

February is the coldest month in the Arctic.

Fashions by Barbara Bell

A Classic Afternoon Dress.

To truly appreciate the classic dignity of this dress you must visualize it in rich black velvet, or fine satin-back crepe with Venetian point, or Irish crochet lace enlivening the neck and sleeves. In order to stress the simple beauty of the model, our sketch shows it practically in diagram form. Every seam stands out in relief. This is a season of great success for the designer who can achieve lovely, long lines without unnecessary cutting, and intricate seaming. Here the maximum of picturesqueness is arrived at by the most direct route possible—clever planning, and fine fabrics.

The season, as we already realize, is going to be a dark one, in everything but sports, and practical wool daytime dresses. For afternoon, black is leading; not all black, but black relieved by metal lame, bright satin, fine lace, and unusual jewelry. Trimmings are important features, and only when they are chosen for their de luxe quality can they get any kind of a rating. This usually is the case when simplicity holds a position of supremacy in the matter of design.

Velvet is going to be one of winter's favorite materials. Already it is creeping out into the limelight. First, we see it as a trimming, then, as tunic blouses. In another week, or so, it will take its position as the most accepted of the formal fabrics. Coming very close to it, in importance, will be velveteen—a more supple kind than we are accustomed to seeing. Frequently fine lace is used on frocks made after the fashion of the one sketched. The colors besides black, which are fashionable, are green, wine, brown and beige.

Barbara Bell Pattern No. 1445-B can be procured for 15 cents. Fill in the coupon accompanying this story and mail to the address given in it.

Barbara Bell Pattern No. 1445-B is designed in sizes 12 to 40. Size 16 requires 3 yards of 39 inch material, ½ yard of 39 inch for sash, ½ yard of 36 inch lace.

Every Barbara Bell Pattern includes an illustrated instruction guide which is easy to follow.

Monday: A blouse that will give glamour to your new suit.

(Copyright, 1934, by the Bell Syndicate, Inc.)

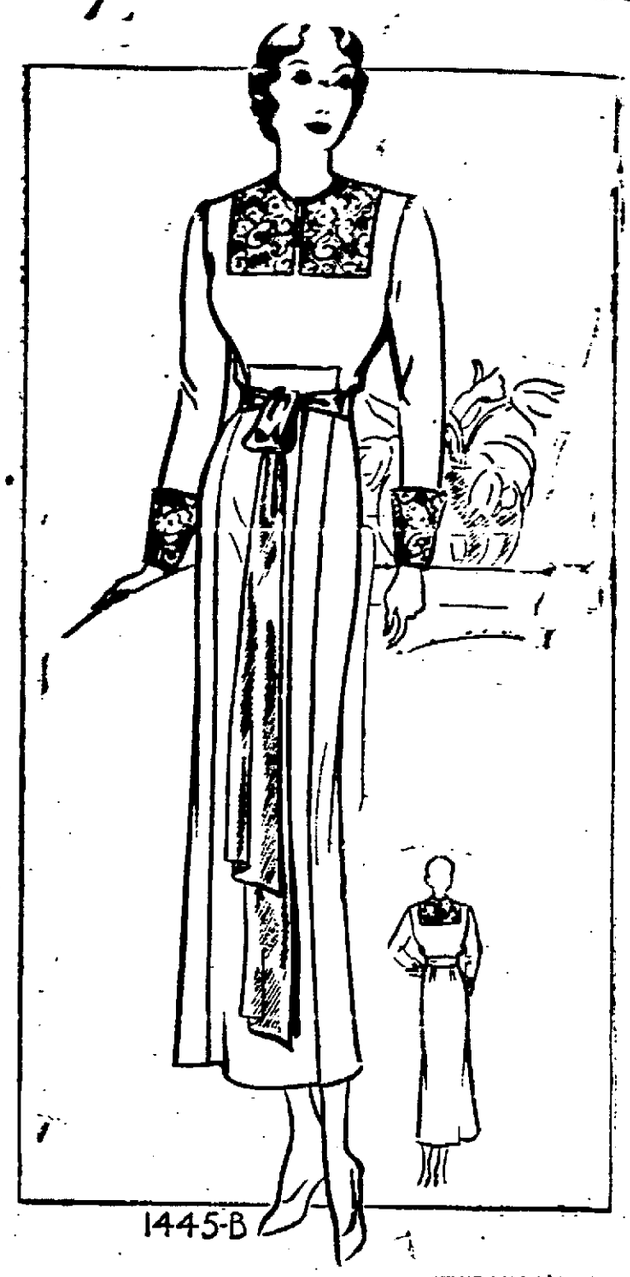

BARBARA BELL PATTERN SERVICE
Care Kingston Daily Freeman,
P. O. Box 140, Times Square Station,
New York.

Enclose 15 cents in coins for

Pattern No. ..... Size .....

Name .....

Address .....

(Wrap coins securely in paper.)

Money to Burn....And She Burned It
A Heart to Break....And It Was Broken

You'll find the most satisfying reading of the year in the story of Charity Jones—a poor girl who became a rich girl and found it didn't pay.

She had everything money could buy and nothing it couldn't. What every woman knows she had to learn. In the Dance of Life she was a wall-flower.

But Charity learned—and what she learned may teach *you* a few new things. *Don't miss!*

PENTHOUSE LOVE

By ALMA SIOUX SCARBERRY

STARTING WEDNESDAY, SEPTEMBER 19
IN THE FREEMAN

FASHIONS BY BARBARA BELL

Pretty New Designs Are Shown For Attractive House Dresses

1424-B. Blue And White Percale With Rick-Rack Trimming Is The Womanly Scheme Of This Simple House Dress

If the quality of thrift is listed among the sum and total of your virtues you will positively gloat over the modest sum that this dress will set you back, if you decide to make it. No matter how alluring the cotton is that you choose for it, the fact remains, it is still inexpensive.

The design is a marvel of simplicity. A few yards of pretty cotton, and some deftly placed tracings of rick-rack are all the ingredients necessary, if you can set a few quiet hours aside, and concentrate upon the construction thereof.

We suggest a cotton with a smooth finish. It takes tubbings in an ideal way, and is never known to spring a bleak surprise on you in the matter of fading and shrinking. Especially is this true when you buy pre-shrunken materials. The trimming of rick-rack is the life of the dress. It comes in all your favorite colors and is highly regarded by the best people this season.

This pattern is designed in sizes 34 to 48. Size 36 requires 3¼ yards of 36 inch material. 4½ yards of bright rick-rack, preferably matching the design in the fabric.

1409-B. Rows of Colored Rick-Rack Give a Pleasing Variation to The Collar And Cuffs of This House-Dress

We recommend this enchanting house-dress whole-heartedly to every busy house-wife, for we know its neat silhouette will bring her satisfaction, and that she will enjoy the jauntiness produced by the prettily trimmed collar and cuffs. The materials we suggest for it are percale, printed lawn, cotton broadcloth, poplin, or men's shirting. White lawn is used for the contrast. Rick-rack in one color or three different ones may be used for the trimming. The general effect of this dress is so pleasing it may be worn throughout the day. It is especially adapted to the larger figure. The sizes in which it is available are 34 to 50. Size 36 requires 3¼ yards of 36 inch material, ⅝ yard of contrast, 3⅛ yards of rick-rack (one color).

1429-B. The Wrap Around House-Dresses Will Always Have a Following

Efficient looking, economical and easy to make. These are the qualities we recommend in this practical house-frock. Note particularly the easy width of the slashed sleeve, the double-breasted closing, and the spontaneous freedom which the wrapped effect makes possible. This dress is ever so attractive in smart, dark calico, or percale. The new range of fall cottons come in strong, bright colors, the favorite among them being blue—always a charmingly domestic color. Reds and browns, with a good deal of white in them, go through a long period of service without showing the strain, too visibly.

This pattern comes in sizes 34 to 48. Size 36 requires 4¼ yards of 36 inch material. Don't forget that every pattern includes a completely illustrated instruction guide which explains the construction process clearly.

1424-B

1409-B

1429-B

Warm and Stunning Tweed Suits Are The Thing This Season; Come In Many Smart Shades and Accessories Are Important

Smart Country Clothes For Crisp Autumn Week-ends

Suits are of first importance in tailored tweeds. Lumberjack plaids and checks. Autumn foliage inspires the sportswear colors. Velveteen, corduroy, jersey and flannel play smart roles. Leather trimming on tailored frocks may match one's walking shoes. High hats reflect Tyrolean influence. Fall finds in novel accessories.

By BARBARA BELL

While we still look to the British for country clothes of authentic stamp, it is Paris, as usual, that puts the finishing touches on sportswear, this season. New and interesting developments of classic themes, rugged tweeds and warm, hairy-surfaced woolens, bright and subtle colorings that key with autumn's faded foliage are all in the traditional English manner. Top these off with Bruyere's patent leather frogs, Bonwit's [illegible] buttons, Dilkusha's belts or Schiaparelli's horse heads on wooden [illegible] and you have the latest thing in attire to celebrate a crisp fall week-end in the country.

A good tweed suit is the piece de resistance of your week-end wardrobe and stunning ones are at your disposal. Tailored full-length jackets belted or not, as you choose, single or double-breasted in boxy or Norfolk styles, combine with slim skirts that introduce pleats in tricky ways to give them comfortable walking width. The newest of these have box-pleated backs, the fronts unadorned except perhaps by pockets. A long matching coat of the fitted reefer or straight furtrimmed type is a smart and practical complement.

Simplicity of cut and perfection in tailoring enhance the rich beauty of the new tweeds, many of which are multi-tone, combining five, six and even seven colors in the English imports. Marvelously soft and pliable, the majority have surface interest in the way of over-hairs, and small or conspicuous nubs. Speckled tweeds are used by a number of Paris houses. When not multicolor, two tones of medium hue are highlighted, as well as sharp contrasts such as red and black, bright green and brown, black and raspberry, soft blends of green, blue and brown, olive and brown or rust and light gray. Herringbone patterns, Prince of Wales plaids and checks of all sizes combine to give abundant variety. Companion fabrics, such as a diagonal with a herringbone tweed, or a monotone with a two-color plaid are frequently featured in jacket and skirt, for the compose suit is one of the big items, this season.

If brown is your favorite color, and nothing is more in keeping with a country landscape, you have many smart shades to choose from, ranging from soft rosy tones to a deep dark seal. Henna, rust and mahogany are particularly important. One outstanding sports suit noted at a recent showing featured a beige tweed herringbone jacket, cut on short boxy lines and combined with a rust skirt, a grass-green suede jacket and a rust beret. Another rust suit favored striking contrast in yellow and prune accessories.

If your color is green, you'll rejoice in the knowledge that no hue has greater fashion acceptance. Gray, blue and yellow casts are all included, with emerald, olive and cedar tree shades that adapt themselves beautifully to the new tweeds. Olive green with gold are combined by one couturiere in a suit with loose-back three-quarter coat and deep back slashes.

And new Paris launches a new group of purplish shades for everything from tweeds to evening wear. Following prune, which was forecast earlier in the season are aubergine, a deep eggplant shade, stratosphere violet, purplish blues, lilac red, cardinal red and dull amethyst. Prune and rust has exceptional chic in a rust tweed skirt, slit at the side, which is paired off with a prune jersey blouse in one of the recent collections.

Starred in these same colors are the hairy-surface woolens which rival tweeds in importance. Nubby woolens, ribbed, diagonal and tree bark fabrics in soft woodsy monotones, bright stripes or lumberjack plaids are all a part of the sportswear picture.

With Your Suit

What goes on underneath the jacket of your country tweed will set the keynote of your costume, and is not a matter to be dismissed lightly. But with blouse and sweater manufacturers hard at work on the right answers, the problem is being smartly solved for you.

Bright wool blouses are one of the best bets for the outdoor girl. You'll find them in lightweight jersey and flannel in loose smock types and tailored shirtwaist styles. Belted overblouses, too, that may carry an extra matching skirt to form a two-piece frock when not in use with the suit are a thoughtful suggestion for the week-ender. Watch the contrast, picking up a secondary color from your tweed, or branching into a bold harmonizing shade if your suit is monotone. These are all new: turquoise with raspberry, olive with brown, gold with olive, yellow with prune, eggplant with poison green, amethyst with rust, purple with green and light gray with rust.

Velveteen, the new supple and washable kind, is another important choice for blouses and extra jackets. Plain-color ones are effective with bright plaid wool skirts, and similarly, plaid velveteen will add dash to a monotone wool. If the neckline is high and tailored, as it's likely to be, wear with it one of those smart shirtwaist clips that come in sports metal in novel shapes or monogram form.

Twin sweater sets of the Brooks type are classic. Wear them clipped together at each side of the neck in front—there are exciting wooded sports clips designed for the purpose—or wear the coat sweater hind side before and buttoned down the back. A pale slate blue is an interesting shade. Raised-stitch cardigans in fair [illegible] offer permeable variety.

Knitted Sports Frocks

Rabbit's hair knits play prominent roles in smart sportswear collections. Two-tone jaunts for knitted frocks or for blouses and skirts combined with monotones, as well as gay and distinctive stripes [illegible] a charming flair for color. All stress simplicity of line, with interest at the neck, as illustrated in this model from an important sportswear house which features bottle green rabbit's hair trimmed with a flexible silver metal scarf of the dragon [illegible] type.

Guimpe sweaters provide a new and youthful idea for the three-piece frock of simulated hand knit zephyr. A sleeveless overblouse which is hip-length and belted combines with a contrasting guimpe, ruffled at the neckline and wrists. The model noted was introduced in orange and brown.

Monograms appear everywhere. Initials are worked in line down the front of the blouse of a knitted frock in colors which match the jaunty scarf. They identify the wearer's hat bands, they pop up partly on the pocket tabs of shirtwaist dresses, or on the bright yokes or dark-toned frocks. Nor are they confined to silk cotton and wool. Paris has conceived the inspiration of appliqueing metal and leather initials on blouses, and even coat lapels!

Leather trimmings, incidentally, are being stressed by a well-known knitwear designer who goes one step further and ensembles them with the shoes worn with each costume. Smooth leather belt and buttons are matched with the smooth leather accents of a suede shoe, in one instance, and in another, a pigskin belt and buttons are linked with a shoe of a grained leather. Shiny satin accents on a frock are mirrored in a shoe's smooth patent tip. Sometimes the same type of stitching which trims a dress is repeated in the stitching which decorates the shoe.

Tweed-type knits with interesting surface variation are strikingly used, by one sportswear house. One side of the fabric may feature a fine multicolor tweed, while the other forms a hairy-surfaced plaid. These companion fabrics not only appear in dresses and suits, but in matching accessories, also. One model was accompanied by a hat created from the tweed side of the material, and a bag made from the plaid side.

Barbara Bell Pattern No. 1446-B is designed in sizes 12 to 20. Size 16 requires 3½ yards of 39 inch material (reversible), or 2⅞ yards of 39 inch, and ⅝ yard of 39 inch contrast.

1420-B

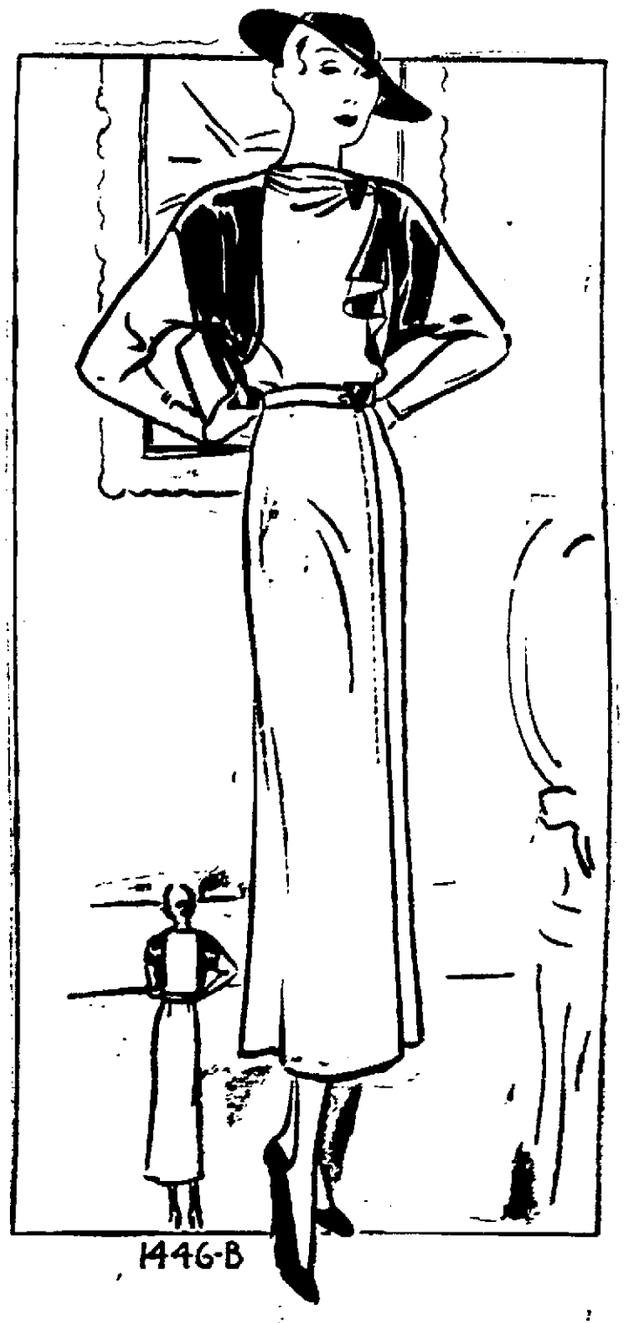

1446-B

1446-B—An afternoon dress lovely enough to lure any domestic lady into gay pastures once her appointed tasks are over.

The pungent days of autumn, being what they are, call for clothes that are exciting, so that the average woman's spirits reach that ecstatic point which makes the world seem better for her presence in it.

This afternoon dress is the type that should get a lot of good work in this fall and winter. It is fashioned in satin-back crepe—one of the important pure silk fabrics of the season. The dull side is used for the dress proper and the satin side for the bolero-like insets in the bodice. The net results are just formal enough to be modishly au fait over an afternoon table of tea or bridge.

One of the grandest things about the new clothes is that they are so simple to put together. This model, in particular, is very easy to make. The sleeves being in the dolman category, eliminate the sometimes arbitrary problem of getting the sleeve into the armhole. Fitting, in this case, is reduced to an adjustment of lengths, and to a becoming arrangement of the neckline. The general tone of the dress is lifted by the choice of brilliant clips on the belt and at the neck. Ornateness, this season, is expressing itself in terms of jewels, precious and otherwise.

We recommend, for this model, besides the satin crepe referred to, any of the formal afternoon silks. Even if the price is slightly higher one likes to wear materials which appeal to the taste and which give an assurance of service. Among the suitable fabrics are pebbly satin crepe, fine cloky crepe, satin patterned crepe, satin faille, moire, velvet—plain or metallized in pile, Bagheera, or pressed. Any of these rich materials may be used with a contrast of lame for the shaped insets.

1420-B. For the First Dress That the Homewife Puts On In the Morning We Suggest This One Made Either in Cotton or Wash Silk.

In their effort to counteract confusion in making a hasty toilette, smart women provide themselves with several dresses of this particular type. They find them easy to get in and out of, and not hard to keep in condition. This one is especially flattering in line. It conforms sufficiently to fashionable requirements not to appear unattractive even at the dinner table if one has guests and is obliged to cook the meal. The silhouette is the straight, slim one, full above the waist, and narrow through the hips with enough flare at the bottom to assure comfort. The sleeves are built for freedom, and the yoke terminates with an interesting tie which adds enormously to its chic appearance. *Dresses such as this* make splendid in-between frocks for general home wear. This one has none of the definite severity characteristic of house-dresses, and so may be worn through the day, if necessary, and not seem out of place.

This design comes in sizes 34 to 44. Size 36 requires 3⅝ yards of 36 inch material. ½ yard of 36 inch contrast for tie.

BARBARA BELL
Barbara Bell Pattern Service
Kingston Daily Freeman, Post Office Box 140
Times Square Station, New York, New York

Enclose 15 cents in coins for

Pattern No. ..... Size .....

Name .....

Address .....

Wrap coins securely in paper.

(Copyright, 1934, by The Bell Syndicate, Inc.)

OFFICE CAT

By Junius

Our firefathers, when they had no bread, didn't squeal as loudly as we do when we can't raise a dollar for gas.

After the locomotive had wrecked an automobile at a crossing a pert young woman arose from the wreckage uninjured, she proceeded to powder her nose. The engineer and others gathered around.

Engineer: Why in the world didn't you stop when you saw the train coming?

Young Woman (indignantly)—I sounded my horn before you blew your whistle.

The time may come, indeed may not be far distant, when filling stations will put up signs announcing the amount of tax plus the price of the gasoline.

A gasoline shortage is predicted by the year 2000. But by that time the cars will be so thick they can't move.

Man—What happened?
Motorist—Automobile accident.
Man—Got run over, I suppose?
Motorist—Nope. I just met a fellow that I ran over once and he recognized me.

"Beautiful but dumb," may describe many of the modern Young Things, but they all know enough to give a flat tire the air.

Father says he's getting even with Mother for her back seat driving by giving cooking lessons from the dining table.

How is it that a man who can't even back his car out of his own yard without ruining the shrubs and flowers nearby still feels perfectly capable of driving to California, Florida, Canada or elsewhere?

Mountain Climber—Yes, I always keep a rope tied around my waist. It has saved my life more than once.
Listener (breaking in)—But it must be awful to be left hanging from that rope. Didn't you feel nervous?
Mountain Climber—Well, not exactly nervous, just highly- strung, that's all.

If you think people no longer respect age, you should see them clear the track when they see an old-timer driving.

Diner—Look here, manager—two years ago I dined here and couldn't pay my bill. You threw me into the street.
Manager—Indeed, sir? I'm very sorry, sir.
Diner—Don't mention it. I'm afraid you'll have to do it again.

Sacred Parking Space: There's nothing a fellow is so sensitive about as the sanctity of the parking space next to his driveway.

Lucille—What do you do when you see an unusually pretty girl?
Muriel—I look for awhile, then I get tired and lay the mirror down.

A fellow ought to keep a budget but how can he afford to keep such a thing and a wife too?

Employer—Do you believe in love at first sight, Miss Vamper?
Stenographer—Well, I think it saves a lot of time.

The minute it becomes necessary to hire more than a couple of men on a job somebody invents a machine to get rid of them.

Wanderer—Yes'm! My folks came over in the Mayflower.
Woman—They did, really?
Wanderer—Yes'm, they did—and furthermore they were chased ten miles by a German submarine, too, mum!

Boys live and learn — but girls seem to love and yearn.

Man—That fellow is a thief! He stole my umbrella!
Friend—Why don't you have him arrested?
Man—That's just it; I can't. I stole it from the judge.

The Moss' Feature Syndicate, 808 Summit Ave., Greensboro, N. C.

Casting Church Bells

Church bells have been cast in England since the year 940.

OWN YOUR OWN HOME

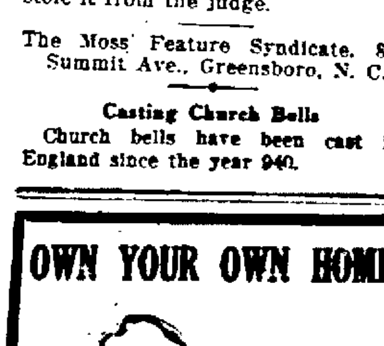

WE WILL HELP YOU.
LOANS on REAL ESTATE
For
BUILDING—
BUYING—
IMPROVEMENTS—
Pay it back in monthly installments, the same as rent.
Home-Seekers' Co-Operative Savings & Loan Association
20 Ferry St. Kingston, N. Y.

GAS BUGGIES—Men Don't Understand.

Delivers Paper On Burning of Kingston

Willis G. Nash, a member of the Ulster County Historical Society, on Thursday at the pilgrimage of the Dutchess County Historical Society, to this city delivered the following interesting paper on the burning of Kingston by the British under General John Vaughan in October 1777:

The Burning of Kingston

I am asked to speak to you on one of the most dramatic episodes of the Revolution: the burning of Kingston. I am not a native of Ulster county so I come before you more as an observer than as a participant by ancestral descent. Perhaps I should be the more highly esteemed by my fellow citizens because I am not native born. I was not flung into this community by that old bird of natal fate, the Stork. Without predestination I located myself in the county of Ulster by a free and untrammeled choice. This heretofore must entitle me to your forbearance and excuse any inaccuracies which may appear in this brief attempt to tell the story of this famous and desolating fire.

What was the scene at this period of the Revolutionary War, particularly as relating to the conditions in the Hudson valley and its approaches? On the opening day of the month of October 1777 what was doing; what was the terrain of activity and who were the actors?

The river flowed serenely on, unimpeded from the head of navigation to New York Bay though there were three frowning forts overlooking the peaceful stream, one on the east side, Fort Constitution, and two on the west, Forts Montgomery and Clinton, just north of Peekskill. An American army of about 2,000 men, mainly militia of Ulster county with some from adjacent regions, manned the forts on the west side, while an army of 6,000, men mostly from New England, was posted at Peekskill. Besides, there was a small garrison at Fort Constitution. These forces were commanded on the west side by Gen. George Clinton who was also governor of the state of New York. The army at Peekskill was headed by that old Boy Scout, Gen. Israel Putnam of Connecticut, who was in supreme command of all the American forces along the Hudson river below Albany. New York city was in the hands of the enemy. Gen. Sir Henry Clinton was the British leader.

In the north, along the head waters of the Hudson, well on the way toward Albany, was another British army under command of a noted soldier of high talent and great personal charm, popularly known in his home country and in the army as "Handsome Jack Burgoyne".

In June 1777 he embarked this army, then 9,000 strong, made up of British grenadiers, Hessian mercenaries, Canadian volunteers, a few New York loyalists and a large contingent of Indians, at the foot of Lake Champlain and proceeded up its bright waters to attack the American forces gathered on the New York frontier.

Now, on this 1st day of October '77, having already lost the first Battle of Saratoga (Bemis Heights, Sept. 20) his forces reduced to less than 6,000—his Indians long since fled, he waits for Sir Henry Clinton who with a lagging indolence now hard to understand, was still inert in New York. The so called "diversion" of St. Leger down the Mohawk had already been thwarted by the heroic Herkimer at the cost of his life, at Oriskany. Why this expedition of marauding savages was designated a "diversion" is incomprehensible to me. It was proclaimed by its leader to be "a messenger of wrath, devastation, famine and every concomitant of horror". Something less than diverting was this!

Confronting Burgoyne was an American army of increasing strength now upwards of 10,000 men under arms. Its commander was Gen. Horatio Gates. He has been fitly called an intriguer and humbug—he certainly was not a fighting general. It is undeniably true that he was never on the field of battle during the Saratoga campaign. When the fight was on, he remained trembling in his tent, fearful of the defeat which his supineness deserved. All the preparations and plans for the campaign against Burgoyne was mad for him by Gen. Philip Schuyler whom he superseded and the Saratoga battles were fought for him and won for him by Benedict Arnold and Daniel Morgan.

How about Kingston on this important October 1st? Kingston was then the third largest town in the state, only Albany and New York exceeding it in population. It had between two and four thousand inhabitants, mainly of Dutch and Huguenot origin. It was a thrifty and well-to-do community. Kingston had just been made the seat of government of the state of New York, the governor having been inaugurated there and the legislature and judiciary of the state having assembled there in the previous month and had there established all the functions of official political activity.

The chief reason apparently for the selection of Kingston as the capital, besides its central location and remoteness from the then theatre of war was, according to a report rendered by a committee of the "Convention of the Representatives of the State of New York" as the legislature was then styled, that the convention "could obtain in Kingston good accommodations for 50 members, that the price would be 20 shillings a week and that the court house would be a convenient place for the people to meet in." So matters stood at the beginning of October, 1777.

On October 4th, having been repeatedly urged by Burgoyne to come to his help, Sir Henry Clinton commenced his tardy ascent of the Hudson river. His forces comprised about 4,000 men with a goodly complement of cannon and munitions, some ships of war and plenty of transports!

On the 5th he landed at Verplanck's Point, threatened Peekskill to hold Putnam there and the next morning landed a storming party of some 2,100 troops at Stoney Point on the west side of the river to invest the Forts Clinton and Montgomery, 12 miles away.

In the meantime both Putnam and Governor Clinton were aware of these proceedings and Clinton was begging Putnam for reinforcements adequate to defend the forts. Putnam seems to have promised support of the governor but did not perform. Governor Clinton made the best defense he could but was finally obliged to abandon both these positions though not without a hard fight and considerable loss on both sides. He escaped finally with about half the garrison and reassembled his broken army a few days later at Little Britain near Newburgh after a brief conference of no avail with Putnam on October 7th.

Fort Constitution was speedily abandoned as untenable and the river was open to the unimpeded advance of the British forces northerly. This was fully recognized by Sir Henry Clinton. He immediately dispatched at the hands of a message to Burgoyne in which he wrote: "Here we are—nothing between us and Gates."

This message never reached Burgoyne as the spy was captured by Governor Clinton forced to give up his message and was eventually hanged.

Kingston was now in supreme danger. Governor Clinton having gathered about 1,000 of his scattered and broken army as before stated at Little Britain, on October 10th, wrote to the legislature at Kingston that he was making a forced march along the west bank of the Wallkill river to come to the protection of the town and hoped to reach there in time to defend it. This, however, he could not accomplish. An expedition headed by Gen. John Vaughan, consisting of 1,600 troops, was sent up the Hudson by Sir Henry Clinton especially to punish the hot heads of rebellion dwelling there. It was notable that the people of Kingston were practically to the last man on the patriot side. Kingston was described by Vaughan as "a nursery for every villain in the country." They must accordingly in the language of today be put "on the spot".

The vandal Vaughan and his punitive posse reached Esopus Island just below Kingston on the evening of the 15th of October. On the same day the news of Burgoyne's offer of surrender reached both the British and American headquarters on the Hudson. Of course this news made further advance by the British useless and any other activity mere wantonness and rapine. But the punitive expedition must proceed and Vaughan, remaining over night and all the next morning at the island, lands his forces early in the afternoon of October 16th on the north bank of the Rondout. There was no opposition to his landing.

Lossing in his history of the U. S. tells an amusing story of the panic of some Dutchmen working near the landing place. He records as follows: "They fled in terror (not stopping to look back) across a meadow in which the haymakers had left a rake lying the previous summer. On this one of the flying Dutchmen trod, when the handle flew up and struck him on the back of the head. Not doubting it was a blow from a pursuing Briton, the fugitive threw up his hands and exclaimed, 'Mein Got! I gives up! Hurrah for King Shorge.'"

Dividing his force into two parties, Vaughan proceeded along the two roads then leading up from the Rondout to the village of Kingston. He arrived at the outskirts of the town about four o'clock in the afternoon.

Gov. Clinton was still seven miles away with his small army, unable of course to give any aid to the defence of the helpless town. The hundred and fifty militia, all that could be gathered behind the earthworks hastily thrown up to oppose the British, were soon dispersed at the point of the bayonet but not before a stout resistance had been put up, with some loss to the enemy. In spite of the overwhelming numbers of their assailants the five guns that made up the battery were spiked and rendered useless to the enemy, before the flight.

With all opposition gone, the Red Coats spread through the streets of the village looting and burning until every house but one, with their barns and outbuildings, the Court House, a brewery, all other places of industry and business and the church were in flames and reduced to ashes. Thus were the patriotic people of Kingston punished for their loyalty to liberty and made homeless and all their possessions destroyed by the vindictive vandal, Vaughan. The invaders also demolished a large amount of provisions, arms and munitions gathered there for the army.

Why was this one house which still stands on Wall street spared? Various reasons have been assigned; toryism of the temporary occupant and other surmises, none having the sanction of known historic fact. There is one version, however, which I prefer above all others. It has the glamour of romance in it. It leads to the conclusion that the real reason for this escape from the common fate was due to the insurmountable barrier set up by the beautiful daughter of the house, Claritze Van Steenbergh.

When the young British Lieutenant, torch in hand approached the house and was confronted by the flashing eyes of this beauteous defender of the home, a new and different flame was kindled in his bosom, not covered by insurance.

He dropped and extinguished his torch, and cried out to his soldiers in words later plagiarized by Stonewall Jackson in the streets of Frederick, Maryland: "who touches a hair of yon blond head dies like a dog! March on!" he said.

His troops marched on but the young Lieutenant lingered. It was a case of "love at first sight."

This is readily understandable and seems highly reasonable when one meets the girls of Kingston, young or old, even unto this day.

To give a picture of the completeness of the devastation and the sturdy reaction of the inhabitants in this time of trouble, I quote from the diary of one of the foremost leaders of the period, Colonel Abraham Hasbrouck, who writes as follows: "1777 Oct. 16. Then the enemy under command of Gen. Henry Clinton and Gen. Vaughan came to Kingston on Esopus and burnt my dwelling houses, barn, cider-house, storehouse and another barn, wagon house; also a small out kitchen, and the enemy burnt all the houses, barns (except one house and barn) in the town, church and county house likewise, laid everything in a rubbish of ashes, fences and everything they came to and they conveyed with them one negro man named Henry, two negro wenches, Nancy and Flora, and destroyed all my household goods and furniture and my library of books. My loss I sustained this time I compute at no less than £5000 at least. Thanks be to God for his great goodness. I, my wife and children escaped unhurt out of the enemy's hands. Yet my sons, Jacobus, Abraham and Daniel were in the opposing of the enemy from landing and to oppose them to come to Kingston and showers of shot flew on every side of them: I pray the Lord will support me under so heavy a trial and must say with Job, 'The Lord hath given and the Lord hath taken.' The Lord's name may be praised. His will be done."

Even the vandal Vaughan seems to have realized after this exploit that his conduct was inhuman, ruthless and indefensible, saying in his report of the action that the citizens fired from their houses, which induced him to reduce the town to ashes.

This charge is shown by incontrovertible evidence to be untrue and was trumped up simply as an excuse for his inexcusable and heartless conduct.

After occupying the town for three hours, the Red Coats beat a hasty retreat on the approach of the army of Gov. Clinton who arrived in time only to see the dying embers of his capitol city and the rear guard of its destroyers making good their retreat.

This, with the exception of the frustrated treason of Benedict Arnold at West Point, the brilliant exploit of Anthony Wayne at Stony Point and the long vigil of Washington at Verplancks and Newburgh, practically ended warfare on the Hudson for the remainder of the Revolutionary conflict.

How true it is that "One touch of nature makes the whole World kin."

Even at the slow pace of communication which prevailed in those ancient days news of this atrocity spread throughout the country and words of sympathy and donations of all kinds were sent from all parts of the land, east, west, north and south to hearten and succor the sufferers from this evil deed.

A notable instance of distant sympathy and generous action is outlined in a message received in March 1778, five months after the conflagration from Charleston, South Carolina. This transmitted the sum of £3700—accompanied by these words of good will and good fellowship, viz: "This money is for the charitable purpose of alleviating the distresses of the now indigent inhabitants of the town of Kingston who by the ravages of the enemy are reduced to poverty and want."

It is an interesting commentary on this fine spirit of comradeship and sympathy thus exhibited that when some five years ago I was visiting Charleston their people knew nothing of this link between Charleston and Kingston.

At the local club I met the mayor and a number of other prominent citizens. I mentioned this incident so well known in Kingston and so highly cherished here and found it completely lost to memory there. The story of it gave me an open sesame to their friendship which added much to the pleasure of my sojourn in Charleston.

Reviewing the story in all its aspects, we are pained to conclude that the destruction of Kingston was wholly unnecessary and was due to the ineptness, lack of decision and of fighting generalship in the supreme commander of the patriot forces on the Hudson River, General Israel Putnam. However able he had been in handling small bodies of troops and scouts in his youth in the battles of the French and Indian Wars, he was utterly futile in his latter days in the Revolution. If he had furnished the reinforcements so badly needed by Gov. Clinton and demanded by him, the forts probably would not have fallen. If he had led his troops, more than equal in numbers to the enemy, and opposed him bravely and energetically, he might have checked the British advance at Peekskill.

His conduct was subsequently made the subject of a Court of Inquiry. His attitude had been: No cause for action. The finding of the Court was: No cause of action.

History leaves it as an open question. Gen Vaughan was never brought to book but history condemns him to eternal obloquy, a byword of reproach and as guilty of an wholesale arson.

Kingston desolated, its homes obliterated, lost its place as capital of the state, never to be reinstated in that eminence. It had no longer accommodations for 50 members—no inhabitants to provide sustenance at 20 shillings a week—no court house to meet in. This was perhaps the greatest loss growing out of the burning—the loss of the prestige—the power, the supremacy—the distinction which hedges about the seat of Government. What opportunities for growth and aggrandizement might otherwise have accrued to this fine city of ours!

Nevertheless with stalwart courage and unbated zeal for the patriot cause the people of Kingston came back to their desolated town and gradually but painfully it rose from its ashes. It was years, however, before it was restored to its former activity and prosperity. As late as 1790 when the first federal census was taken it had not yet recovered the population recorded in 1777.

But today Kingston sits serenely on its seven hills, a fair city given to hospitality, devoted to lofty ideals and dedicated to the Home God.

It is the gateway to the finest scenery of hill and vale in this great state. It has the best harbor on the Tide Water Hudson above New York. It has infinite possibilities for the development of commerce, industry and trade. Its traditions hold it to highest mark of patriotism and civic virtue. Destiny, I am sure, will one day place it among the Queen Cities of this broad land.

At The Theatres

Today

Kingston: "Straight is the Way." Franchot Tone scores 100 per cent in this talkie that gives him a long needed opportunity to prove his ability as an actor. After a series of play boy roles where his biggest dramatic moment lacked the punch of a mosquito due to no fault of his own, he appears in this latest picture as Benny Horowitz, gangster and tough guy. The show opens as he leaves prison, determined to go straight, but the old gang and the old girl friend see to it that he doesn't tread the straight and narrow. It's exciting drama, brilliantly acted and cleverly dialogued. Supporting Mr. Tone are such important players as Karen Morley, C. Henry Gordon, May Robson, Nat Pendleton and Gladys George.

Orpheum: "The Witching Hour" and "Mystery Ranch." Lovers of hypnotism will enjoy the first attraction, with Tom Brown and Judith Allen in the featured roles. It is taken from the famous stage play of Augustus Thomas. "Mystery Ranch" is a Tom Tyler western thriller.

Broadway: "Romance in the Rain." One of the most fantastic movies yet produced is this hilarious musical that offers a cast including Victor Moore, Heather Angel, Roger Pryor, Esther Ralston and Ruth Donnelly. The plot centers around a writer of true confession stories, a man who also has wild and sometimes effective circulation build-up ideas. Along with some swell songs, dances and an effective and constant comedy angle, this talkie is enjoyable and entertaining. Victor Moore steals the show with an excellent characterization, and the rest of the cast all work hard to please.

Tomorrow

Kingston: "The Defense Rests". The profession of law is banged around a bit in this melodramatic offering that shows how big money can be made by using the loop-holes of law as a money grabbing racket. This is the story of a lawyer, who climbs into the big money class, because he has a brilliant mind, no conscience and a well paying criminal clientele. Some of the court room scenes are exceptionally well drawn and the picture has a decided punch when the lawyer's guilty conscience begins to catch up with him. Jack Holt is as virile as ever in the starring role and Jean Arthur, Nat Pendleton, and Arthur Hohl are in the supporting cast.

Orphum: "Call It Luck". The plot behind this movie isn't anything especially original. It's the old, old story of a broken down horse who comes back and wins the big race against tremendous odds. Herbert Mundin, with the cockney accent, adds much to the success of the show and Pat Paterson is also well cast.

Broadway: Same.

The Daily Cross Word Puzzle

No. 3041 (Copyright 1934, The Bell Syndicate, Inc.)

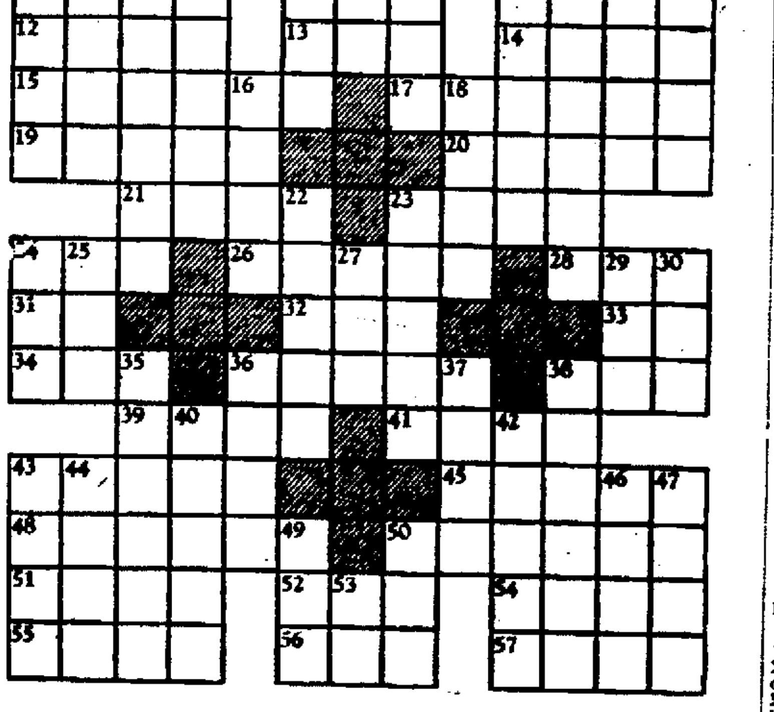

HORIZONTAL

1—Besides
5—To tire
8—British street car
12—Costly
13—Ibsen character
14—Skin
15—Away from sea
17—Topics
19—To plague
20—Shackles
21—Brisk dance
23—War god
24—Color of horse
26—Italian poet
28—Epoch
31—Aloft
32—Prefix: new
33—Indian mulberry
34—To place
36—Judges
38—Affirmative
39—Word of regret
41—Quarrel
43—One who gives
45—Place of prayer
48—Akin
50—Shrewd
51—To sow
52—Pledge
54—Grafted (heraldry)
55—Pronoun
56—Bird of prey
57—To translate

VERTICAL

1—To revise
2—Unaspirated syllable
3—Pay
4—To cancel
5—Craze
6—While
7—To obtain
8—At that place
9—Full of cracks
10—Arabian seaport
11—State of disorder
16—Want
18—To employ
22—Narrow roads
23—Small particles
24—Vehicle
25—Simian
27—Born
29—Beam
30—Beverage
35—One who cures hides
36—To move suddenly
37—Watering places
38—To harmonize
40—Cargoes
42—To change
43—Impetuosity
44—Curved molding
46—Wheat flour in India
47—Pastoral pipe
49—Night before
50—Beard of grain
53—Conjunction

Answer to Yesterday's Puzzle

No. 3040

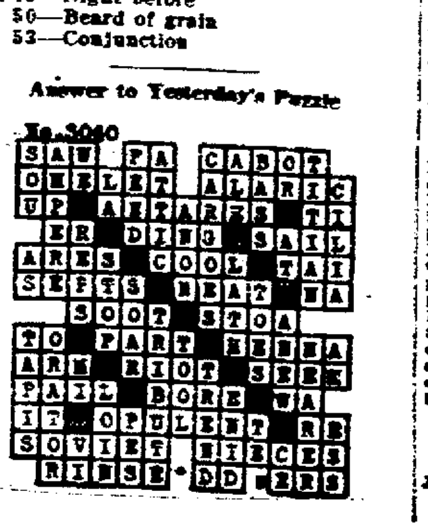

NOTICE TO CREDITORS—In pursuance of an order of Hon. GEORGE F. KAUFMAN, Surrogate of Ulster County, notice is hereby given, according to law, to all persons having claims against Michael Guidice, late of the City of Kingston, County of Ulster, deceased, intestate, to present the same with the vouchers in support thereof, to the undersigned Florence Guidice, the Administratrix of the estate of said deceased, at her office, in care of Herman Kahn, Attorney-at-Law, 15 Park Row, Room 2311, New York City, on or before the 25th day of January, 1935.
Dated, July 13, 1934.
FLORENCE GUIDICE
Administratrix
Care Herman Kahn
15 Park Row, New York City
HERMAN KAHN
Attorney for Administratrix
15 Park Row
New York City

NOTICE TO CREDITORS—In pursuance of an order of Hon. GEORGE F. KAUFMAN, Surrogate of Ulster County, notice is hereby given, according to law, to all persons having claims against John F. Hasbrouck, late of the City of Kingston, County of Ulster, deceased, testate, to present the same with the vouchers in support thereof, to the undersigned Sarah W. Hasbrouck, the executrix of the estate of said deceased, at her residence, No. 91 St. James Street, in the said City of Kingston, on or before the first day of April, 1935.
Dated, September 15th, 1934.
SARAH W. HASBROUCK
Executrix of the Last Will and Testament of
John F. Hasbrouck, Deceased
PHILIP ELTING, Attorney
280 Wall Street, Kingston, N. Y.

NOTICE TO CREDITORS—In pursuance of an order of Hon. GEORGE F. KAUFMAN, Surrogate of Ulster County, notice is hereby given, according to law, to all persons having claims against Catherine Garry, late of the Town of Ulster, County of Ulster, deceased, testate, to present the same with the vouchers in support thereof, to the undersigned Julia Hurson, the executrix of the estate of said deceased, at Kingston, R. F. D. 4, Box 12, in the said Town of Ulster, on or before the 20th day of September, 1934.
Dated, March 13, 1934.
JULIA HURSON
as Executrix
ISIDOR SAMPSON, Attorney
710 Broadway, Kingston, N. Y.

NOTICE TO CREDITORS—In pursuance of an order of Hon. GEORGE F. KAUFMAN, Surrogate of Ulster County, notice is hereby given, according to law, to all persons having claims against Alexander Moldenhauer, late of the Town of Esopus, County of Ulster, deceased, testate, to present the same with the vouchers in support thereof, to the undersigned Executors of the estate of said deceased, at the office of their Attorney in the Village of Port Ewen, in the said Town of Esopus on or before the 20th day of October, 1934.
Dated, April 18th, 1934.
ALEXANDER MOLDENHAUER, Jr.
GEORGE MARZ
Executors
HENRY E. McKENZIE, Attorney
Port Ewen, N. Y.

NOTICE TO CREDITORS—In pursuance of an order of Hon. GEORGE F. KAUFMAN, Surrogate of Ulster County, notice is hereby given, according to law, to all persons having claims against Catherine J. Weaver, late of the City of Kingston, County of Ulster, deceased, intestate, to present the same with the vouchers in support thereof, to the undersigned Chester J. Weaver, the Administrator of the estate of said deceased, at 147 Smith Avenue in the said City of Kingston, N. Y., on or before the 28th day of September, 1934.
Dated, March 24, 1934.
CHESTER J. WEAVER,
Administrator,
147 Smith Avenue,
Kingston, N. Y.
FOWLER & CONNELLY, Attorneys,
292 Wall St., Kingston, N. Y.

NOTICE TO CREDITORS—In pursuance of an order of HON. GEORGE F. KAUFMAN, Surrogate of Ulster County, notice is hereby given, according to law, to all persons having claims against FRED E. WHEELER, late of the City of Kingston, County of Ulster, deceased, intestate, to present the same with the vouchers in support thereof, to the undersigned MINNIE F. WHEELER, the Administratrix of the estate of said deceased, at the office of WALTER J. MILLER, 44 Main Street, Kingston, N. Y., on or before the 18th day of October, 1934.
MINNIE F. WHEELER
Administratrix
WALTER J. MILLER, Attorney
44 Main St., Kingston, N. Y.

NOTICE TO CREDITORS—In pursuance of an order of Hon. GEORGE F. KAUFMAN, Surrogate of Ulster County, notice is hereby given, according to law, to all persons having claims against MARY C. MALONEY, late of the City of Kingston, County of Ulster, deceased, intestate, to present the same with the vouchers in support thereof, to the undersigned KATHRYN G. MALONEY, the Administratrix of the estate of said deceased, at her residence at No. 45 Boulevard in the said City of Kingston, Ulster County, New York, on or before the Twenty-fourth day of November, 1934.
Dated, May 19th, 1934.
KATHRYN G. MALONEY
Administratrix of &c. of
Mary C. Maloney, Deceased
JOHN T. CAHILL, Attorney
No. 290 Wall Street
Kingston, N. Y.

DON'T MISS THIS!
2 BIG NITES
TONIGHT
AND
SUNDAY NIGHT
A PROFESSIONAL
VAUDEVILLE SHOW
We Serve the Best Wines, Liquors and Beers.
Steaks, Chops and Sea Food Our Specialty.
No cover charge, no minimum charge.
WEST SHORE HOTEL
(Railroad Ave., opposite West Shore Station)

Masonic Activities Here Are Resumed

Resumption of Masonic activities in town after the usual summer vacation period have been announced by officers of the order. The opening dates for both men's lodges and also the women's branches are

Men's Lodges

Monday, September 17, Rondout Lodge, No. 343, F. & A. M.

Tuesday, September 18, Kingston Lodge, No. 10, F. & A. M.

Wednesday, September 19, Mt. Horeb Chapter, No. 77, R. A. M.

Friday, September 21, Ancient City Council, No. 21, R. & S. M.

Wednesday, September 26, Rondout Commandery, No. 52, K. T.

Monday, September 17, [illegible] Chapter, Order of DeMolay.

Women's Lodges

Friday, September 21, Kingston Chapter, No. 155, O. E. S.

Friday, September 28, Clinton Chapter, No. 445, O. E. S.

Tuesday, September 18, Mystic Court, No. 62, Order of Amaranth.

Thursday, September 20, Judea Shrine, No. 12, Order of W. S. of J.

Labrador Population Small

There are fewer than 5,000 people in Labrador. The country is icebound from October to May. Fish is the principal food, the land being too rocky for agriculture.

On The Radio Day By Day

By C. E. BUTTERFIELD
(Time is Eastern Daylight)

New York, Sept. 15—Broadcasting of the World Series under the direction of a sponsor will easily cost a quarter of a million dollars, so the wiseacres say.

This is a conservative estimate they say, and includes the $100,000 the Ford Motor Company will pay for the exclusive radio privileges. Added to that sum will be the cost of the network facilities, which, with both NBC and CBS doing the broadcasting, will run at least $40,000 per game.

It is understood that the same procedure as in previous years will be followed for the broadcast, with separate announcer groups for each chain, and all available network stations cut in.

TRY THESE TONIGHT

WEAF-NBC—7:45—New series by Floyd Gibbons; 9:30—Gibson Family, original musical comedy; 11:30—Whiteman's Party; 12:15—Carefree Carnival.

WABC-CBS—8—Roxy's Revue, new series; 10—Manhattan Serenaders; 11—Sylvia Froos, songs; 12—Rube Wolfe Orchestra.

WJZ-NBC—7:30—Honolulu Orchestra; 9—Radio City Party, new program; 10:30—Barn Dance; 12—D'Orsey Brothers Orchestra.

SUNDAY IS TO BRING

WEAF-NBC—9 a. m.—Concert from Moscow; 3:30 p. m.—New series, Musical Romance, Babe Daniels, 8—Jimmy Durante; 12:30—Hollywood on the Air.

WABC-CBS—10 a. m. and 1 p. m.—Return of Church of the Air; 3 p. m.—Symphonic Hour; 5:30—Crumit and Sanderson; 11:30—Glen Gray Orchestra.

WJZ-NBC—11:05 a. m.—Constitution Day Ceremonial; 5 p. m.—Roses and Drums; 9—Will Rogers from London; 10:15—Mischa Levitzki, concert pianist.

WHAT TO EXPECT MONDAY

America's Cup Races: WEAF-WJZ-NBC, 11:15 a. m., WEAF-NBC 1:30 and 4:30 p. m., WJZ-NBC 3:30, WABS-CBS 11:30 a. m., 1 p. m. and 2 p. m. Constitution Day Addresses: WEAF-NBC—10:35 a. m., Lieut. Gov. Bacon of Massachusetts, and 1:45 (also WABC-CBS), Col. R. R. McCormick and Com. E. A. Hayes; WABC-CBS and WJZ-NBC—4:30—Ogden L. Mills.

SATURDAY, SEPTEMBER 15

WEAF—660k

6:00—One Man's Family
6:30—News; Orch.
6:45—To be announced
7:00—Baseball Resume
7:15—"Homespun"
7:30—Martha Mears
7:45—Floyd Gibbons
8:00—Bestor Orch.
8:30—Hands Across the Border
9:00—Chicago Symphony
9:30—The Gibson Family
10:30—Siberian Singers
11:00—Madriguera Orch.
11:30—Paul Whiteman
12:00—Crawford, organist
12:15—Carefree Carnival

WOR—710k

6:00—Zatour's Orch.
6:30—Gabriel Heatter, commentator
6:45—Dinner Music
7:00—Sports, Ford Frick
7:15—Do You Know?
7:30—The O'Neills
7:45—"His Honor the Mayor"
8:00—Pan-American Panoramas
8:30—Organ Recital
9:00—Romance in Song
9:30—Russian Music
10:00—Kelvin and Orch.
10:15—Pauline Alpert
10:30—Dantzig Orch.
11:00—Woodworth's Orch.
11:30—Wintz Orch.
12:00—Barnett's Orch.

WJZ—760k

6:00—Johnny John's Orch
6:30—20 Fingers in Harmony
6:45—News; John Herrick, baritone
7:00—Stamp Club
7:15—Capt. Al Williams
7:30—Honolulu Orch.
8:00—Rochester Civic Orch.
8:30—Northern Lights
9:00—Radio City Party
9:30—Jamboree
10:00—To be announced
10:30—Nat'l Barn Dance
11:30—Martin Orch.
12:00—D'Orsey Orch.

WABC—860k

6:00—Pendleton Roundup
6:30—Eddie Dooley
6:45—News; Sam Robbins Orch.
7:00—Carlile, tenor
7:15—Savitt Orch.
7:30—Whispering Jack Smith
7:45—Rhoda Arnold, soprano
8:00—Roxy Revue
8:45—Fats Waller
9:00—Saturday Revue
9:30—Benjamin Franklin, Dramatic Sketch
10:00—Manhattan Serenaders
10:30—Elder Michaux
11:00—Sylvia Froos
11:15—Glen Gray Orch.
11:45—Joe Haymes Orch.
12:00—Wolf Orch.

WGY—790k

6:00—Evening Brevities
6:15—Ma Fraser
6:30—News; Coakley Orch.
6:40—Race Results
6:45—Roundtable Discussion of Crime
7:00—3 Scamps
7:15—Homespun
7:30—Martha Mears
7:45—Floyd Gibbons
8:00—Annette Halstead and Male Quartet
8:30—Hands Across the Border
9:00—Fiesta Mexicana
9:30—Musical Comedy
10:30—Siberian Singers
11:00—Ambassadors
11:30—Black Orch.
12:00—Musical Program
12:15—Carefree Carnival

SUNDAY, SEPTEMBER 16

WEAF—660k

8:00—Melody Hour
9:00—Concert from Moscow
9:15—Cloister Bells
9:30—Trio Romantique
9:45—Alden Edkins
10:00—Sabbath Reveries,
10:30—Mexican Typica Orch.
11:00—News; The Vagabonds
11:15—Piano Team
11:30—Bowes Family
12:30—U. of C. Roundtable
1:00—Little Known Facts About Well Known People
1:30—Surprise Party
2:00—Treasure Chest
2:30—Commodores
3:00—Talkie Picture
3:30—Musical Romance
4:00—John B. Kennedy
4:15—Lilian Bucknam
4:30—Jesters
4:45—Dream Drama
5:00—Sentinel Serenade
5:30—The House by the Side of the Road—Tony Wons
6:00—Catholic Hour
6:30—Coakley's Orch.
7:00—Secret Service Spy Stories
7:30—Queena Mario, Metropolitan Star
7:45—Wendell Hall
8:00—Jimmy Durante; Rubinoff Orch.
9:00—Merry-Go-Round
9:30—Familiar Music
9:45—Audition Winners
10:00—Hall of Fame
10:30—Canadian Capers
11:00—Baseball Scores
11:15—Stern Orch.
11:30—News; Davis Orch.
12:00—Pendarvis Orch.

WOR—710k

11:00—Organ Recital
11:30—The Lamplighter
Noon—Uncle Don
12:30—Moments of Melody
12:45—The Old Observer
1:00—Perole String Quartet
2:00—Forum Hour
2:30—Violin & Piano
3:00—Russian Art
3:30—Beginning Again
3:45—Grosvenor, tenor
4:00—Male Chorus
4:30—Piano Duo
4:45—Art Talk
5:00—Milban String Trio
5:30—2 Naturals
5:45—Larry Taylor, baritone
6:00—Uncle Don
6:30—Gabriel Heatter, Commentator
6:45—Jack Burger's Orch.
7:15—Comedy Stars of Hollywood
7:30—The O'Neills
7:45—Wm. Larkin, tenor
8:00—Choir Invisible
8:30—Portable Theatre
9:00—Operatic Miniatures
9:30—Rod Arkell
10:00—Conner's Ensemble
10:15—Three Marshalls
10:30—"Vignettes"
11:00—Weather Report; Orch.
11:30—Dantiz Orch.
12:00—Fredette Orch.

WJZ—760k

8:00—Tone Pictures
8:30—Lew White, organ
9:00—Children's Hour
10:00—Southernaire
10:30—Samovar Serenade
11:00—News; Constitution Day Ceremonial
12:00—Phantom Strings
12:15—Piano Duo
12:30—Radio City Symphony
1:30—High Lights of the Bible
2:00—South Sea Islanders
2:30—Concert Artists
3:00—Organ Recital
3:30—Vespers; Dr. Paul Scherer
4:00—Temple of Song
4:30—Via's Orch.
5:00—Roses & Drums
5:30—Explorers' Program
5:45—Mildred Dilting, harpist
6:00—Heart Throbs of the Hills
6:30—International Tidbits
7:00—Silken Strings
7:30—Quintet for Strings
8:00—Concert Orch.
9:00—Will Rogers
9:30—Walter Winchell
9:45—One-Act Play
10:00—Madame Schumann-Heink & Harvey Hays
10:15—Dramatic Sketch
10:30—L'heure Exquise
11:00—Roxanne Wallace
10:15—Concert Pianist
11:30—Press Radio News; Orch.
12:00—Mills' Band

WABC—860k

8:00—Organ Reveille
8:30—Artists' Recital
8:45—Radio Spotlight
9:00—Children's Program
10:00—Church of the Air
10:30—News; Patterns in Harmony
10:45—Alexander Semmler, pianist
11:00—Children's Hour
Noon—Salt Lake City Tabernacle choir and organ
12:30—The Romany Trail
1:00—Church of the Air
1:30—Compinsky Trio
2:00—Manhattan Moods
2:15—Piano Pointers
2:30—Beale Street Boys
2:45—Tito Guizar
3:00—Symphonic Hour
4:00—Variety Workshop
4:30—Oregon on Parade
5:00—The Playboys
5:15—Poet's Gold
5:30—Crumit and Sanderson
6:00—Nick Lucas, songs
6:15—Summer Interlude
6:30—Smiling Ed McConnell
6:45—Voice of Experience
7:00—Chicago Knights
7:30—Raffles
8:00—Variety Hour
9:00—Ward's Theatre
9:30—Fred Waring's Pennsylvanians
10:00—Wayne King's Orch.
10:30—Melody Masterpieces
11:00—News; Orch.
11:30—Gray Orch.
12:00—Russo Orch.

WGY—790k

9:00—Broadcast from Warsaw
9:15—Cloister Bells
9:30—Service from Union College Chapel
10:00—Sabbath Reveries,
10:30—Mexican Typica Orch.
11:00—News; Vagabonds
11:15—Piano Duo
11:30—Major Bowes
12:00—Carmelo Cascio
12:13—Weather Report; Explorers' Club
12:30—Roundtable Discussion
1:00—Road to Romany
1:30—Surprise Party
2:00—Treasure Chest
2:30—Commodores
3:00—Talkie Picture Time
3:30—Musical Romance
4:00—John B. Kennedy
4:15—Lillian Bucknam
4:30—Musical Program
4:45—Dream Drama
5:00—Sentinels
5:30—House by the Side of the Road—Tony Wons
6:00—Catholic Hour
6:30—Coakley Orch.
7:00—Secret Service Spy
7:30—Queena Mario, Lyric Soprano
7:45—Wendell Hall
8:00—Jimmie Durante and Rubinoff
9:00—Merry-Go-Round
9:30—Familiar Music
10:00—Hall of Fame
10:30—Canadian Capers
11:00—Berger Orch.
11:30—News; Davis Orch.
12:00—Pendarvis Orch.

Flashes of Life Sketched in Brief

(By The Associated Press)

Night School.

Pittsburgh—For several years the University of Pittsburgh's [illegible] classes have been held in the daytime. Now, appropriately enough, the university [illegible] courses in fundamental and advanced [illegible] will be offered in the [illegible] division—at night.

Turn-In.

Cincinnati—The mails brought a bulky package to Jewish Hospital and inside was a vacuum coffee container that attendants thought familiar. A note explained:

"I took this home as a souvenir when I was discharged from the hospital last week. However I find it is not large enough to be of any use to me so I am returning it."

Property Puzzle.

Hutchinson, Kas.—The Reno county assessor is scratching his head in wonderment over property tax lists.

He finds that, if the property owners' declaration are to be beleived, there are more pianos in the county than watches. Also, 6,934 motor cars have been turned in for taxation, while tags were issued to 12,000.

Going Too Far.

Philadelphia — Willard Parker, Bibliophile, might have given the unknown thief who stole his 1599 Bible the benefit of the doubt except for one detail.

He couldn't understand why a person wanting spiritual inspiration should take his best gold watch also.

How To Do It.

Camden, N. J.—Richard Espinosa called for blackboard and chalk so he could show the jury how the accident happened.

He showed them so well they awarded him a verdict of $150 for damages his automobile received in a collision.

Then Espoinosa revealed he's a safety-first lecturer—makes his living telling folks how to drive safely.

And 12 Little Toes.

Louisville, Ky.—With his 12 little fingers and 12 little toes, George Davis, Jr., of Seatonville, Ky., age 22 months, got more attention than many an exhibit when he came to the state fair with his father.

George, Sr., a farmer, hopes his son may become a great football player, a boxer, perhaps—"and how he should play the piano." The child has six fingers on each hand, six toes on each foot.

Have You Lost a Tricycle?

Nashville, Tenn.—[illegible] are looking for a tricycle rider [illegible] have his tricycle [illegible] identity. Officers [illegible] to headquarters with the tricycle but when the pair [illegible] they couldn't remember where [illegible] got their vehicle.

DANCE TONIGHT
at
Polish-American Citizens Club
460 DELAWARE AVE.
ADMISSION FREE.

NOW OPEN
Mc CABE'S
New Taproom and Bar
FOR LADIES AND GENTLEMEN
SPECIALIZING IN ALL KINDS OF TASTY SANDWICHES AT REASONABLE PRICES
Daily Specials from 11:30 a. m. to 12:00 Midnight
Large Soft Shell Crab Sandwich on Toast 30c
Hot Turkey Sandwich, Mashed Potatoes 40c
Turkey Sandwich 25c
Hot Roast Beef Sandwich, Mashed Potatoes 30c
Closed Junior Steak Sandwich on Toast 25c
Daily Luncheon 50c and Dinners 85c
Special Blue Plate Luncheons 25c & 30c Every Day
BEVERWYCK BEERS ON DRAUGHT
BURTON'S XXXX CREAM ALE 10c
WINES & LIQUORS. BOOTHS RESERVED FOR LADIES.
296 WALL STREET, KINGSTON, N. Y.

THE OLD TAVERN
115 N. FRONT ST.
DANCE
To the Rhythm of
THE LONE STAR RANGERS
Modern & Old Fashioned Dancing
TONIGHT
EXCELLENT FOOD SERVED
BEER, WINES AND LIQUORS
NO COVER CHARGE

DINE AND DANCE
SATURDAY, SEPT. 15
AT THE
CRYSTAL GARDENS
576 BROADWAY
FEATURING
THE AMBASSADORS
(Formerly from the Rip Van Winkle Club)
Dance to the Scintillating Rhythm of this Melodious Band
DANCING EVERY SATURDAY, SUNDAY and WEDNESDAY
No Cover Charge. No Minimum Charge.
BEER - WINES - LIQUORS

SPIN OUT TO
—SPINNY'S—
FOR A GOOD TIME.
SATURDAY AND SUNDAY NIGHT
BILL McCARTHY'S BAND
No Minimum. No Cover Charge.

COLONIAL GRILL
602 BROADWAY
– TONIGHT –
DANNIE'S RHYTHM BOYS
Re-engagement of
featuring
ART MADDEN
Tenor
BEER ON TAP.
No minimum or cover charge

CARD PARTY & DANCE
Auspices of FIFTH WARD DEMOCRATIC CLUB, at
ST. MARY'S HALL,
200 NORTH ST.
Tuesday Evg., Sept. 18
AT 8:15.
Refreshments. Tickets 35c

MODERN AND OLD FASHIONED
DANCE
EVERY SATURDAY NITE
I. O. O. F., HALL, ACCORD.

TEL. 324
ORPHEUM THEATRE
3 SHOWS DAILY 2, 6:45 & 9 | SUNDAY and HOLIDAY CONTINUOUS SHOW STARTS AT 1:20
Children Anytime 10c | Matinee All Seats 15c | Evenings All Seats 25c
2 FEATURES—TONIGHT ONLY—2 FEATURES
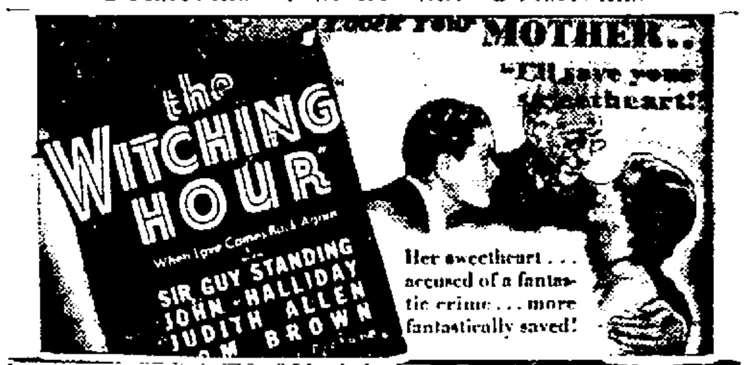

TOM TYLER in "MYSTERY RANCH"
SUN., MON., TUES.—FIRST SHOWING IN TOWN.

[illegible]—Selected Shorts

SCHOENTAG'S THEATRE
ROUTE 9-W
TWO SHOWS DAILY—7 and 9 P. M.
ADMISSION—Adults 25c, Children 15c
FRI. & SAT., SEPT. 14-15
JACKIE COOPER, WALLACE BEERY
"TREASURE ISLAND"
Patsy Kelly, Thelma Todd, Comedy
SUN. & MON., SEPT. 16-17
GRETA GARBO
"QUEEN CHRISTINA"
LAUREL & HARDY COMEDY
PLENTY OF FREE PARKING SPACE
ALWAYS A GOOD MOVIE

Blackstone Inn
Route 9-W, Saugerties, N. Y. Phone 480.
"SENSATIONAL NEW FLOOR SHOW"
Famous Polka Dot Revue
CONSISTING OF
HELEN STARR
Jungle, Tap and Bolero Dances
ANN RAY
Hawaiian and Gypsy Dances
ALYCE GREENE and MAE U'RANN
Sister Team, featuring
ALYCE GREENE doing the ever popular
Fan Dance
TWO SHOWS NIGHTLY
Music by Hi-Henry and his Aristocrats.

LITTLE DUTCH INN
SAUGERTIES, N. Y. FORMERLY MULFORD'S.
DANCING EVERY NIGHT
ENTERTAINMENT EVERY SATURDAY NIGHT
Music by
STEVE JONES and his HARLEM HOT-TOTS.
BEERS - WINES - LIQUORS
NO COVER OR MINIMUM CHARGE.

Parent-Teacher Associations

P.-T. A. No. 2.

The regular meeting of P.-T. A., School No. 2, was held on Wednesday afternoon at 3:30 with a large attendance. The president, Mrs. A. Salzmann, greeted the members and requested them to come again. The meeting opened with the salute to the flag, followed by the regular order of business. Roll call was taken, Miss Van Vlierden's room winning the attendance banner for the month.

Mrs. J. Campbell gave the details about the Parent Education Institute which was held Friday at the Municiple Building.

An appeal for clothing and shoes was made by Mr. Russell for three boys who are unable to attend school on that account. A committee was appointed to take charge of these cases. Anyone having clothing or shoes is asked to send them to the school as there will be a demand for them from now on.

The following committees were appointed:

Membership—Mrs. Harry Kaplan.
Program—Miss Van Vlierden, Miss Fogarty.
Hospitality—Mrs. A. Messinger.
Publicity—Mrs. E. J. Luedtke.
Welfare—Mrs. A. Salzmann, Mrs. John Campbell.

At the close of the meeting refreshments were served by the hospitality committtee.

The association will hold a card party at the home of the president, Mrs. A. Salzmann, 10 President's Place, on Thurday afternoon, September 20, beginning at 2 o'clock. Reservations for tables call chairman, Mrs. J. Campbell, 4052-J. The public is cordially invited to attend. The proceeds will be used for welfare work among the children of School No. 2.

Curtains For $1.25

In the Curtain Shop advertisement appearing in last evening's issue of The Freeman, it stated that Pinch Pleated Reo Net Curtains were selling for $1.75. This price was incorrect. These curtains are being offered at the Curtain Shop during the sale for $1.25.

"Gozinta"

The term "gozinta" is simply a recent nonsense-spelling of the words goes into. Its origin may be traced to grammar-school arithmetic, where "seven gozinta forty-nine seven times." Children refer to the multiplication table as the "times" table; and by contradistinction, to division as "gozinta."—Literary Digest.

Theatres Under Personal Direction of Walter Reade
Broadway NRA Kingston
BROADWAY. PHONE 1613.
FEATURE PICTURE SHOWN TWICE IN THE AFTERNOON—1:30 AND 3:30.
CONTINUOUS SAT., SUN., HOLIDAYS
NOW SHOWING
Youth . . . Rhythm and Romance
A modern Cinderella meets her Prince Charming — in a mile-a-minute romantic musical . . . it's hot . . . it's peppy . . . It'll make you glad you're alive — with a dazzling array of stars . . .
Roger Pryor—Heather Angel—Esther Ralston
Ruth Donnelly—Victor Moore
and a host of beautiful girls.
You'll remember these lilting tunes—
"F'rinstance," "Love at Last"

STARTS NEXT SATURDAY AND SUNDAY AND EVERY SATURDAY AND SUNDAY
RIN-TIN-TIN, JR. and REX
Together in
"LAW OF THE WILD"
PRICES
Matinees—All Seats 25c
Evenings—Orch. & Loge (tax inc.) 50c
Balcony 30c
Children, all times 10c
WALL STREET. PHONE 271.
FEATURE PICTURE SHOWN TWICE IN THE AFTERNOON, 1:30 & 3:30—EVENINGS 7 & 9
CONTINUOUS SAT., SUN., HOLIDAYS
STARTS TOMORROW
He defended America's greatest criminals — but quailed before the accusing finger of his conscience!
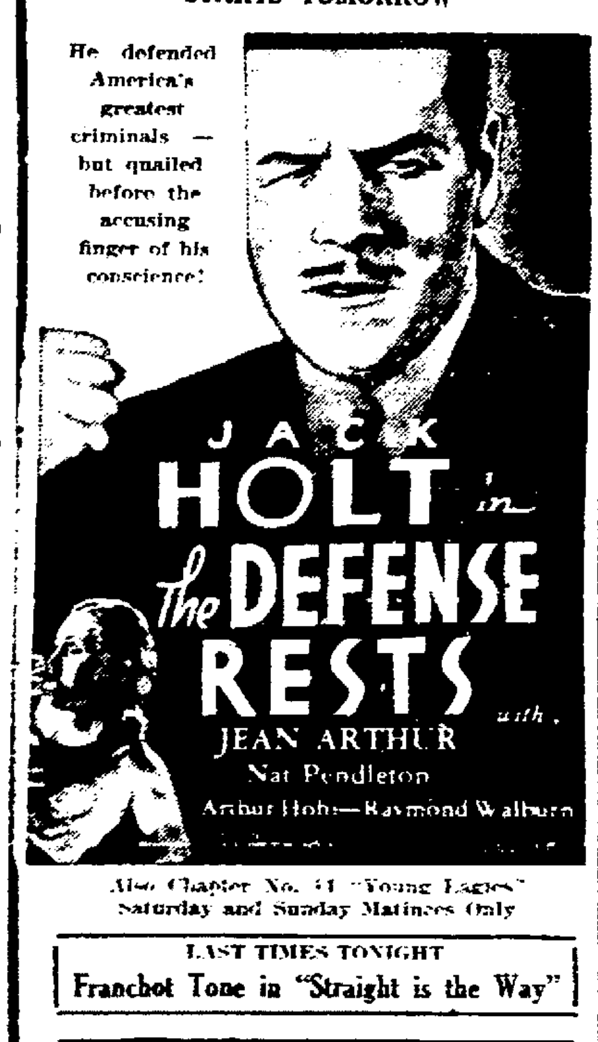

Also Chapter No. 11 "Young Eagles"
Saturday and Sunday Matinees Only
LAST TIMES TONIGHT
Franchot Tone in "Straight is the Way"
ALL SEATS 25c Until 7:45 P. M.

Saturday Society Review

On Tuesday the Ulster Garden Club met with Mrs. G. V. S. [illegible] of Albany avenue. Miss Elizabeth Schneider of Winnisook Club spoke very interestingly on "A Garden in the Woods", describing the garden that she herself has at the club. Although the elevation of Winnisook is 2,700 feet and little effort had been made to raise flowers there until Miss Schneider made the attempt several years ago, it has been found quite feasible to grow most of the regular varieties. The speaker explained that so far as she has been able to learn her garden at Winnisook holds the record for altitude of any in New York state. The most noticeable difference between the flowers raised at this elevation and those grown at lower levels is in the height of the flowers, those in the mountains, where the sun reaches them for only a few hours a day, growing much taller. Following Miss Schneider's talk, the hostess served tea, Mrs. William A. Warren and Mrs. Harold King pouring. A number of invited guests were given the opportunity of hearing this unusual talk.

This week has seen the return of many of the younger group for college. Andrew Cook and John Brillon will be studying at Holy Cross College, Fulton Main and William Elting at Duke University, James Scott, Severyn Hasbrouck, Hugh Elwyn and Edwin Thomas at Union College, where the two latter boys will take up the work of their senior year. Howard Murdock, Vincent Gorman and Joseph Mahar are at the University of Notre Dame. Allan Boerker is entering Dartmouth College, while Miss Catherine Mary Bannon will attend the College of St. Rose at Albany. Harry Gumaer and Allen Lewis are also in Albany, where they attend State College.

The Auxiliary of the City of Kingston Hospital is announcing that it has made arrangements to hold a dance on Friday, November 30, at the Municipal Auditorium for the benefit of the hospital.

Last Saturday evening Dr. and Mrs. Frederic Holcomb of Fair street entertained at a dinner party at their home for their son, Frederic, Jr. The guests were Miss Barbara Rodie, Miss Martha Jean Bernstein, Miss Betty Clark, Billy Kraft, Billy Fessenden and Frederic Holcomb, Jr. Later the group attended the movies.

In "An Adventure in Education", Miss Rebecca Blanding Dick, assistant director of the Out-of-Door School, Sarasota, Fla., and speaker on Monday at Mrs. Chapman's House and Garden in Woodstock, described vividly the constructive type of education that is being developed in this school. Miss Dick accompanied her talk with motion pictures of the students at work and play. It has been the aim of this school to foster an interest among the students in the things around them. "Nature study soon develops a child's love of science." Believing also that fine hand work is a challenge to machines, the child studies native arts and crafts and is taught to make practical application in the construction of viking ships and Egyptian temples which he promptly correlates with his studies in history.

The next of these Monday talks will be held on the afternoon of September 26, when Mrs. Charles Appleton Warren of this city will talk briefly about "Smart Clothes for the Thrifty." Tea will be served.

There will be an important meeting of the Ulster Garden Club Monday, September 17, at 10:30 o'clock, at the home of Mrs. Charles Tappen. It is very necessary that all members attend. The annual Harvest Tea which had been announced for September 25 has been postponed three days and will now be held Friday, September 28.

Mr. and Mrs. Stuart Huckins of Wellesley Hills, Mass., accompanied by Mrs. Harold Drisco, also of that city, arrived today as the guests of Mrs. Huckins' mother and aunt, Mrs. Minnie V. S. Owens and Miss Ellen van Slyke of Rockhurst, Marius street. Mr. Huckins will return to Wellesley Hills on Monday while Mrs. Huckins and Mrs. Drisco will spend the week in Kingston.

Walter Beauchamp of New York city arrived yesterday as the guest of H. Theodric Westbrook of Kyserike. Mr. Beauchamp, who is engaged in literary work, will remain at the Westbrook home during the fall and winter.

Mrs. N. Lucas Longstreth of the Huntington left Thursday of this week for Fairfield, Conn., where she was the guest of Miss Porter. On the following day Mrs. Longstreth accompanied by Miss Porter motored to her seashore cottage at Ogunquit, Me.

Mr. and Mrs. William S. Jackson of 41 Washington avenue left Wednesday to motor to Oberlin, Ohio.

STUDIO OF THE DANCE
Paul Yocan
324 Wall St. Tel. 1813.
Open Day and Evening.
Offers exceptional opportunity for instruction socially and professionally in: Tap, regular, syncopated, military schottish, toe, Russian, waltz—Character, Ballet, Toe, Acrobatic, Spanish (including castanets, tambourines), Fans, Oriental, Modernistic, Ballroom exhibition, Social Ballroom.
Special Children's Classes
Classes for Ladies and Gentlemen in Reducing Exercises and Calesthenics.
Individual attention guaranteed

They were accompanied by their daughter, Miss Ethel Jackson, who is entering Oberlin College. Miss Jackson, who graduated from Kingston High School last June, has been awarded the scholarship offered by the Kingston Women's Club [illegible]

Miss Mary Dickerman of New York city, who is connected with the Metropolitan Life Insurance Company, has been spending the week at the home of Mrs. Robert [illegible] of Stone Ridge.

Mr and Mrs. Warren Freer of Hurley, who have been spending the month of August at [illegible], returned home Wednesday.

Thursday Mrs. Edward Reynolds of Stuyvesant street entertained at an evening of bridge. Her guests were Mrs. Martin H. Netter, Mrs. Carl Weber, Mrs. Edward Barrett and Mrs. George Ditmar.

The Misses Ruth and Helen Benjamin of Yonkers have been visiting their grandmother, Mrs. Joetta Snyder, of 21 John street.

Yesterday Mr. and Mrs. Miska Petersham of Woodstock motored to New York city to examine the proofs of their new Christmas book, "Mary and Miki and Their Treasure Chest", which is being published by Viking Press. They were accompanied by their son, Miki, who is one of the characters in the book.

Miss Harriet Cranston, who has spent the summer in travelling through England, Scotland and Wales, returned home Monday of this week on the S. S. "American Shipper".

Mr. and Mrs. John Middagh and Mr. and Mrs. Edward Donohue, all of Utica, are the guests of Mrs. John Tibbals of Washington avenue.

On Tuesday, preceding the meeting of the Ulster Garden Club, Mrs. Everett Fowler entertained a few of her friends at a luncheon at the Governor Clinton Hotel.

On Wednesday Mrs. William Newkirk, Mrs. Silas LeFever, Mrs. Robin Stelle and Mrs. Ward Ingalsbe motored to Stockbridge, Mass., for lunch at the Red Lion Inn.

Max Handman of the University of Michigan, Ann Arbor, has been visiting friends in Kingston for a few days.

Miss Irene Hedges of Haverstraw, N. Y., has been the guest of Miss Jessie Tappan of 37 Wall street.

Next Monday the Ladies' Auxiliary of the Benedictine Hospital will entertain the members of the present graduating class of the Hospital School of Nursing at a luncheon and bridge at the Governor Clinton Hotel. All members of the auxiliary and their friends are urged to attend. Reservations may be made by 'phoning Miss Mary Campbell, chairman of arrangements. As in the past, there will be a gift for each of the graduating nurses and an award of honor for each table in play. The members of the graduating class who will be the guests of honor on Monday are: Miss Elizabeth M. E. Anglein, Lowell, Mass.; Miss Thea Doyle, Saugerties; Miss Edna L. Gessner, Olive Bridge; Miss Kathleen Golden and Miss Catherine Schatzel, both of this city, and Miss Mary E. Sheehan, Lake Katrine.

On Thursday Mr. and Mrs. Chester Baltz of 70 Clinton avenue left for Canton, N. Y., accompanied by their sons, Chester, Jr., and Harold, both of whom are enrolled as students at St. Lawrence University.

Mr. and Mrs. Appleton Gregory, with their daughter, Shirley, of Lake avenue, Albany, motored to Hurely last Sunday, where they were the dinner guests of Mr. and Mrs. William A. Warren. Miss Jane Gregory, who had been visiting Mr. and Mrs. Warren, returned home with her parents.

Miss Edith Osterhoudt of Lake Grove, Long Island, who has been visiting her father, James Osterhoudt, and her sisters, Mrs. Harry B. Walker, Mrs. Ella Elting and Miss Frances Osterhoudt, all of this city, has returned home.

Mrs. Edgar Richards of Maiden Lane, who with Mrs. John D. Schoonmaker of West Chestnut street, spent last week-end at Lake George, returned home on Wednesday.

This evening the second in the series of autumn dances is being held at the new club house of the Wiltwyck Golf Club on the Hurley road. Music is being furnished by the Columbia entertainers. Arrangements are in charge of the women's committee.

The Misses Anna and Sara DeWitt of Hurley motored to New York city today where they will spend the week-end as the guests of their aunt, Miss Cornelia DeWitt, of Brooklyn.

William D. Styles is spending the week-end with his brother and sister, Chester Styles and Miss Julia Styles, of Schenectady.

Mr. and Mrs. Charles Keefe of Lafayette avenue entertained as their guests over the week-end Mr. and Mrs. John Kennedy, Mrs. M. Wolfe and Francis Mallow of Cohoes, Irving Carlstonbach of New York city and Mr. and Mrs. Robert MacMurphy of New Canaan, Conn., and New York city were also dinner guests at the Keefe home while en route from their summer home in Woodstock to New York.

Mrs. Frederick Smith, who has been visiting in Binghamton, arrived Thursday afternoon as the guest of her sister, Miss Ada S. Fuller, of the Huntington. Mrs. Smith will also visit her mother, Mrs. Andrew K. Fuller, and sister, Mrs. Miska Petersham, of Woodstock, before returning to the Misses Masters' School at Dobbs Ferry later in the month.

This afternoon Mr. and Mrs. Wil-[illegible] Nash and Mr. and Mrs. George Hutchins are entertaining a number of their friends at an afternoon tea at their home at Lomontville.

Mr. and Mrs. George H. Moore of Hollister, Cal., accompanied by Mrs. John Garner also of that city, arrived today as the guests of Mr. Hollister's sister and brother-in-law, Dr. [illegible] and Dr. Elizabeth [illegible] of 107 Maiden Lane. They expect to remain until the middle part of next week.

On Monday Poultney Bigelow was host at a luncheon and afternoon tea in honor of his seventy-ninth birthday at his home at Malden-on-Hudson. Among his guests at luncheon was Prince Louis Ferdinand, grandson of ex-Kaiser Wilhelm II of Germany. The tea which was attended by some two hundred guests from Saugerties, Kingston, Newburgh, Woodstock and other nearby towns was climaxed by the cutting of a huge birthday cake. Among those assisting as hostesses by pouring were Mrs. Gunnison and Mrs. Cochran.

Mrs. Alton Brooks Parker was a member of a committee of The Society of Mayflower Descendants which went to Hyde Park on Tuesday and presented President Roosevelt with a gold medal. This was in recognition of the greatest achievement during 1933 by a Mayflower descendant in New York state. President Roosevelt is descended from several of the Mayflower passengers.

Miss Helen Norfleet of New York city with Madame Mara Moser and her daughters, Veronica and Ula, of Switzerland were the week-end guests of Mrs. Lewis Westbrook and H. Theodric Westbrook of Kyserike, while en route from the Norfleet Trio Camp at Peterboro, N. H., to New York city.

On Sunday Mrs. George Washburn of West Chestnut street with Mrs. Uriah Washburn of Jersey City motored to Lake Waramaug, Conn., where they were the dinner guests of Mrs. Daniel Bowley of Jersey City.

On Wednesday evening Mrs. William Sayre van Keuren of the Huntington entertained as her dinner guests Mr. and Mrs. Engelbert Roentgen of Woodstock.

Mrs. Herbert Caswell of Malden-on-Hudson entertained at a card party on Wednesday in honor of her house guest, Mrs. North, of Charleston, S. C. Those attending from Kingston and vicinity were Mrs. Hermon A. Kelley, Mrs. George Washburn, Miss Helen Westbrook, Mrs. Charles M. Hall and Mrs. Alton Brooks Parker.

On Monday Mrs. Frank W. Larom, who has been spending the month of August at the Bear and Fox Inn at Onteora, arrived as the guest of her sister, Miss Martha W. Shute, of the Huntington. Mrs. Larom returned to her home in New York city on Wednesday.

Mr. and Mrs. Fred Eastman of Brooklyn and Mrs. Frank Newcomb are the guests of Dr. and Mrs. Frank Eastman of Spring street. Miss Janet Eastman, also of Brooklyn, will arrive today as a week-end guest.

Mr. and Mrs. Ganse Beach of High Falls are spending the week-end at Asbury Park where they are the guests of Mrs. Beach's sister. While there they will see the Morro Castle.

Consul General Harold Clum of Bucharest, Roumania, with Mrs. Clum are the week-end guests of the Misses Jeanette and Edna Corse of Saugerties.

Dr. Elmer Tidmarsh of Albany, head of the Union College Music department and organist of the College Memorial Chapel, recently returned from Europe where he had passed the summer in study at Fontainebleau.

Mrs. Walter Lovatt, Sr., of New York city is spending some time at the Kirkland.

Mr. and Mrs. Ralph V. Hayes of Washington avenue, Saugerties, recently entertained as their guests at dinner Mr. and Mrs. Charles Keefe of this city and Mr. and Mrs. Benjamin Crump of Saugerties.

Mr. and Mrs. Hubert Smith of High Falls with their daughter, Winifred, have returned from a motor trip to the Century of Progress Fair at Chicago. En route they visited Mrs. Smith's sister at Cleveland, Ohio.

Tuesday afternoon the Republican Women's Club held their annual meeting and election of officers at the home of Mrs. A. DuBois Rose, 168 Fair street. Following a short address by Dr. Mary Gage-Day the following officers were chosen for the coming year: President, Mrs. Harry B. Walker; secretary, Mrs. Matthew V. Cahill; treasurer, Mrs. Conrad Heiselman and chairman of membership, Mrs. Parker Brinnier. The meeting was attended by about twenty members and delicious refreshments were served. Arrangements were also made for the meeting which will be held Friday evening, September 21, at the Municipal Auditorium at 8 o'clock. All interested Republican women of Kingston are urged to attend. The attention of club members is also called to the special broadcasts from WJZ and WABC at 4:30 o'clock Monday, September 17, in honor of Constitution Day. Members of the Kingston Club are asked to observe this "listening-in" hour, when the Hon. Ogden L. Mills will speak, by inviting non-club members to their homes to enjoy their radios. They will then report to Mrs. James O'Reilly who will make note of the numbers and report to the Republican Educational League of New York city.

Miss Eileen Keefe of Washington avenue who spent the month of August at her home here has returned to Glens Falls where she has resumed her duties as a member of the high school faculty.

Miss Elinor Rixon of Woodstock sailed this week for Europe.

William Shultz, who has been spending the summer at Winnisook Club, is now visiting his uncle and aunt, Mr. and Mrs. Edwin D. Shultz, of Albany.

Mr. and Mrs. Edward Muller of Stone Ridge have returned from New York city, where they spent a few days.

Miss Ruth Scott of West Chestnut street has returned home from Holland Patent, N. Y., where she was the guest of her brother and sister-in-law, Mr. and Mrs. Arthur I. Scott. Miss Scott also visited her sister, Miss Margaret Scott, at Rome, N. Y., accompanying her to that city when she returned to resume her duties as a member of the faculty.

Mrs. Ellen Ozanne of Woodstock is spending some time in New Rochelle, N. Y., where a number of her pictures are being exhibited.

Mr. and Mrs. David Terry of Brooklyn, accompanied by Terry [illegible] of Highland avenue, and John Harcourt of Mt. Vernon, N. Y., left yesterday for Newport, where they will attend the international yacht races. While there they will stop at the Hotel Viking.

Mr. and Mrs. Adelbert H. Chambers entertained a few friends last Sunday afternoon at their home, Maple Lane Farms.

Bach's Concerto for oboe, violin and piano; Handel's Sonata No. 2 and Mozart's Quartet in F Major will be offered to the audience of the Maverick concert tomorrow afternoon. Those playing will be Inez Carroll, piano; William Kroll, violin; Michel Bazzi, oboe; Winthrop Tavelli, viola, and Horace Britt, cello.

Last Saturday seven tables of players gathered at the Wiltwyck Golf Club's new house to while away the rainy afternoon in a game of bridge with their friends. A crackling log fire gave all a feeling of cheeriness. Mrs. Ernest LeFever and her assisting committee served delicious refreshments.

Mr. and Mrs. Frederick Broadie are spending two weeks at the home of Mr. Broadie's mother, Mrs. Caroline Broadie, of Washington avenue. Mr. Broadie is instructor in violin at the Ithaca Conservatory of Music.

Mr. and Mrs. Bruno Zimm, accompanied by their son, Hasbrouck, have returned from a motor trip to the Thousand Islands.

Mrs. James Purcell of Woodstock has returned from Concord where she has been visiting her mother, Mrs. John Glen.

Mrs. Ella England who has been spending the summer at the Governor Clinton Hotel left this week for New York city where she is staying at the Hotel Woodstock.

Mrs. Carlton Preston has returned from Wellesley, Mass., where she motored with her daughter, Miss Rosalene Preston who is returning to Wellesley College to take up the work of her junior year.

Martin Comeau of Woodstock is spending a few days in New York city.

Miss Allen E. Throop motored to Kyserike Tuesday. Upon her return home Wednesday she was accompanied by her mother, Mrs. Louis Westbrook, who will spend some time with her.

Mrs. Jerome Chapin and Mrs. J. Edward Howard both of Battle Creek, Mich., are the guests of Mrs. George Hutton at her home 18 West Chestnut street.

Miss Margaret Miller of Waterbury, Conn., is the guest of Miss Mary Phelps of West Chester street.

Miss Grace Nevius of New York city is visiting her cousin, Miss Lucy Sharp, at her home on the Plank Road.

Miss Elisabeth Terry of Albany avenue is at Millbrook, N. Y., where she is the guest of Miss Mary Downing.

Mrs. Theodor Oxholm of "Rosemont," Esopus, has had as her house guest for a few days, Miss Winifred Soldan, of New York city.

Mr. and Mrs. John G. M. Hilton have closed their lodge on Lake Champlain and are now spending a few days at their home in Saugerties.

Mrs. Uriah Washburn, who has been the guest of Mrs. George Washburn of West Chestnut street, returned to her home in Jersey City Monday of this week.

Miss Euphemia Whittridge of Lewis Hollow, Woodstock, is now on a two weeks' motor trip to Canada. There she will visit Mrs. Seeley-Smith and Mrs. Hartley DeWart.

Mrs. Frederick Warren and Miss Ida Kerr of Albany avenue returned Thursday, from Toronto, Canada, where they had visited Mrs. Donald Chambers and her daughter, Sally.

Last week Mrs. Julia Searing Leaycraft and Miss Ann Leaycraft entertained fifty guests at an archery party. This was followed by dancing in the studio.

Mrs. Richard Luff of Lynnfield Center, Mass., with her son, Peter, have been spending the week at the Huntington, where she visited her parents, Mr. and Mrs. Henry DeWitt.

Mr. and Mrs. Kaj Klitgaard and son, Peter, have returned from a summer on Long Island to their studio at Wittenberg.

Mrs. Ganse Beach of High Falls has returned home from Auburn and Syracuse where she spent several days.

Mr. and Mrs. Harold Osterhoudt and daughter, Marjorie, of Lucas avenue accompanied by Mr. and Mrs. Charles Keefe motored to Eagle Crest, the summer lodge of Mr. and Mrs. Lester Boice, on Palenville mountain, where they were entertained for dinner.

Miss Lorna Vandemark, who has been spending the summer at Stamford-in-the-Catskills, returned to her home on West Chester street Thursday.

Miss Ruth Smith of 85 Clinton avenue, who has been at Seabright, N. J., for the past two weeks, will return home next Tuesday.

On Tuesday Mrs. Roger H. Loughran with Mrs. Cornelius Treadwell, Miss Mary Treadwell and Mrs. Harry Ensign motored to the Weeburn Golf Club at Noroton Heights, Gerrian, Conn., where they were the luncheon guests of friends.

Today Mr. and Mrs. Adelbert Chambers of Maple Lane Farm are attending the dog show at Tuxedo.

Miss Jean Bellows of Woodstock has been rehearsing for a play which is scheduled to open tomorrow night in New York.

Mr. and Mrs. Francis W. Forde of Lake Katrine have returned from a trip to Bangor, Me., where they motored with their son, Madison, who is entering the freshman class at the University of Maine.

Yesterday afternoon Mrs. Mary Gaffken entertained at luncheon and bridge at her summer home at Watson Hollow. Honors in cards were won by Mrs. Harry Ensign and Mrs. Carlton S. Preston.

Mr. and Mrs. Carl Linden of Woodstock with their daughter, Karin, are now on a motor trip through the Adirondack mountains.

Miss Mary E. Noone has returned to the Huntington from spending several days at Phoenicia with her cousins, the Misses McGrath.

Yesterday Mrs. Henry C. Connelly of Presidents Place entertained her card club at luncheon and bridge. Honors were won by Mrs. Frank Eastman.

Miss Winifred Smith of High Falls has returned to Oneonta, where she has entered her senior year at the State Normal School.

Joseph F. Palen, who has been visiting his sisters, Mrs. James Low, of Washington avenue, and Mrs. Tunis Haulenbeck, of Main street, has returned to his home in Erie, Pa.

Miss Helen Butterick, who has been spending the summer in New Hampshire, returned to her home in Byrdcliff.

Mr. and Mrs. Arthur Gagnon of Cobleskill have been visiting Mr. and Mrs. Samuel Peyer of West Chestnut street and Mr. and Mrs. John Sterley of Downs street.

Working with pen knife and tiny saws Nelson Smith of Clinton avenue has reproduced in miniature a replica of the first railroad train in America. Not satisfied with merely copying the design of the engine, two coaches and fuel car with its barrels of wood, Mr. Smith added such details as carefully designed springs, coach doors that can be opened on their tiny hinges, brakes that work, as they did in the original, by a metal rod. Even the wheels turn. Removable articles of luggage ride securely on top of the carriages. Even the fifteen persons comprising the passenger list and crew of that first historic run from Albany to Schenectady in 1831, dressed in the styles of their time are seated in the positions which a contemporary print shows they occupied at that time. Among them were such notables as Thurlow Weed, noted newspaper editor of his day and founder of the Albany Evening Journal, Charles E. Dudley of the Dudley Observatory, Major Meggs, sheriff, Billy Winnie, postman, and ex-Governor Joseph C. Yates. The conductor on this trip was Bill Marshall, with Engineer John Hampson, who had been imported from England with the engine named "John Bull" in honor of the country in which it had been made. This train is now being shown at the Tea Shop, 17 Pearl street, and Mrs. Charles B. Finch invites all who are interested to view it there, where it stands on the mantel in the living room. Mr. Smith used as his guide in building this train an old newspaper print in the possession of the Finch family.

Miss Donna Keefe accompanied by Miss Katherine Brennan, Miss Elizabeth Brennan, Miss Virginia Evory and Miss Elizabeth Worden recently motored to Albany for the day.

Mr. and Mrs. Irvin Schoonmaker of Stone Ridge attended the State Fair at Syracuse last week.

Miss Marion Burt of Woodstock and Miss Gertrude Glass of 45 Janet street have returned to William and Mary College, Williamsburg, Va.

On Friday Mrs. Roger H. Loughran of Hurley was the overnight guest of friends at Forest Hills, N. Y.

Last Saturday Mrs. Morton Lown with Herbert Lown, Miss Frances Lown, Miss Janet Lown and Lauren Lasher motored to Lakeville, Conn., where they attended the Horse Show. Herbert Lown entered Mr. Hummer's pony, "Pocahontas," in the combination class and harness class, placing fourth in the former and third in the latter.

Mr. and Mrs. Charles S. Keefe of Lafayette avenue, accompanied by Miss Marguerite Cordes and John J. O'Connor, recently motored to West Saugerties where they visited several old revolutionary homes in that vicinity. Later the party were the dinner guests of Miss Cordes at her home in West Saugerties before returning to Kingston.

John Callahan of Green street has left for Boston where he will attend the Bentley School of Accounting.

Guests at the home of Mr. and Mrs. George Emmet of Cedar street last week were Miss Mary McCann and George Van Woert of Schenectady.

The fall social meeting of the Rondout Presbyterian Church was held Wednesday afternoon of this week at the home of Mrs. William Kingman of Highland avenue. After the regular business session Miss Ruth Scott gave an interesting account of the Passion Play at Oberammergau which she visited this summer. Miss Scott illustrated her talk with pictures.

On Monday, September 3, Mrs. George Thompson entertained a number of Kingston, Saugerties and Onteora friends at a card party at her home at Onteora.

The several clubs of the Y. W. C. A. are now arranging their programs for the coming winter. The Young Married Women's Club held their program making meeting last Wednesday afternoon with Mrs. Ward Brigham as chairman. Mrs. George Rice, who has charge of the lecture course, announced that two of the three lectures have been definitely scheduled, Mrs. Laura McMullen will be the speaker in January and Dr. Lucy Textor of Vassar College in March.

Next Wednesday at 7:15 o'clock the program committee of the Business Girls Club will meet at the "Y" to consider their plans for the coming year. Miss Bertha Waterman is chairman.

Mrs. Harry Smith of the Huntington is now in New York city where she is visiting her daughter, Mrs. Harold Olsen.

Mr. and Mrs. Alfred Tongue of Presidents Place and Mr. and Mrs. Wesley Gregory of Ten Broeck avenue spent the past week on a motor trip to th Thousand Islands, and through the New England states.

John Thompson, son of Mr. and Mrs. Frank W. Thompson of West Chestnut street, left Friday of last week for Chicago where he will spend the month of September at the Chicago office of Pepperell Manufacturing Textile Company. In October Mr. Thompson will go to St. Louis where the company is opening a new office of which he will be manager.

Last evening Miss Betty Schwarzwaelder of Chichester entertained thirty of her friends at a buffet supper and dance. Speed Scherer's orchestra furnished the music for dancing. The guests were Miss Alice Darrow, Miss Florence Snyder, Miss Laura Breithaupt, Miss Peggy Warren, Miss Elizabeth Fessenden, Miss Mary Matthews, Miss Beatrice Burgevin, Miss Carol Ensign, Miss Marjorie Eastman, Miss Mae Jones, Miss Ruth Abernethy, Miss Harriet St. John, Miss Marie Lyons, Miss Mary McManus, Donald Davis, Roger Eastman, Donald Clark, Bert MacFadden, Bob Chambers, Martin Golden, William Lange, George Silkworth, Jack Linden, Edward Ashdown, Robert Whitaker, Howard Whitaker, Harold Darling, Van Darrow and Morgan Ryan.

Miss Margaret Fessenden of Fair street left this week for Staunton School at Staunton, Va.

Thomas Flemming, Edward Shultis, Samuel Watts and Louis Beeres, all of this city, have recently returned from a fishing trip to Gananoqua Lake, Canada.

Dr. Paul D. Gregory of Daytona Beach, Fla., has been visiting relatives and friends in this city. He has also been spending a few days at the Bear and Fox Inn at Onteora.

On Friday of last week Mrs. Louisa Delamater of Ten Broeck avenue entertained at dinner, following which the guests enjoyed an evening of cards. Covers were laid for eight. Honors of the evening were won by Mrs. Alonzo Sickles and Mrs. J. Boice.

Mrs. Samuel Watts and Gordon Watts of Highland avenue, spent part of last week at Saratoga Springs and Lake George.

Mrs. Cecile Seiberling of Northfield, Ohio, spent a part of last week as the guest of her grandmother, Mrs. Mary O. Karnaghan of 276 Pearl street. Mrs. Seiberling returned from England a few weeks ago when she was presented at the Court of St. James.

The Travel Luncheon Bridge Club reorganized Tuesday and held their first meeting at the Lilac Tea Room in Stone Ridge. The following ladies are the members: Mrs. Gordon Churchwell, Wawarsing; Mrs. Moses E. Green, Mrs. Eugene Munson and Mrs. Howard B. Humiston, Kerhonkson; Mrs. Max Lambert, Mrs. Henry Shurter, Mrs. Herman Wells and Mrs. John McDowell, Ellenville; Mrs. Luther Garrison, Mrs. Don Gillespie, Mrs. Herbert Smith and Mrs. Harry Green, Stone Ridge.

The Junior League of Kingston had its first meeting of their new year on Monday, September 10, at the home of Mrs. Leon Chambers. It was decided that the League would give a "Country Fair" ball in the near future, and that there would be an entertainment in connection with the ball. After the meeting refreshments were served, and Mrs. William A. Warren poured tea.

About twenty members of the Business Girls Club of the Y. W. C. A. enjoyed their week-end at the "Y" camp at Glenerie in spite of the unfavorable weather. The camp fire Saturday evening was in charge of Miss Ruth Bell, while Miss Mary Howard had charge of the Sunday service.

Further students returning to college this week-end or early this coming week are Hamilton Boyd and James Snead, Jr., to Colgate University. Both will be seniors. Judge Coles will attend the University of Florida, Martin Golden, Catholic University at Washington; Douglas Carter, M. I. T.; Stephen Hiltebrant, John Clark, Harry Gold and Morris Michael, Cornell; Miss Dorothy Fuller will return to Connecticut College for Women; Glenn Young, Jean Lorentz and Roger Powell to Syracuse University; Constantine and Michael Tsitsera and John Mikesh to Rensselaer Polytechnic Institute; Sam and Habeeb Maroon to Columbia University and Miss Evelyn Saxe to Barnard College; William Schaffrick to Hartwick Seminary; Edward Flick to City College of New York; Joseph McTague to Fordham; Miss Virginia Mullen will be a senior at Mt. St. Vincent College and June Whitney will return to Simmons. Raymond Kolts, Raymond Davis and Donald Morris will leave this coming Tuesday for the Albany College of Pharmacy. John Singer is a sophomore at Bard College at Bartlett Chappell.

In a recent newspaper interview, in which the Hollywood stars were revealing their hobbies, Clive Chandler confessed to his interest in bees. His hives are at his Laurel Canyon home, and he even admitted that he might some day go into the business and so turn his hobby into profit. His first hive was of glass so that he might follow his hobby in a scientific way.

Program of Flower, Food, Fashion Show

The following is the completed program for the Flower, Food and Fashion Show to be held by the Kingston Federation of Women's Clubs at Epworth Hall, Clinton Avenue M. E. Church, Tuesday, September 18, both afternoon and evening:

Program—Tuesday Afternoon.

2 p. m., Club Reception.
2:30 p. m., Formal Opening.
Greetings, Mrs. F. P. Luther, president of Federation.
Group of Songs:
a. "When You and I Were Young, Maggie".
b. "Believe Me, if All Those Endearing Young Charms".
Josephine Mortell Dederick, Saugerties.
Fashion Show:
a. Address on Textiles.
b. Style Exhibit.
c. Color Fashion Picture for Fall and Winter.
Music by Trio.
Miss Eva Clinton, violin; Mrs. Thoburn Legg, 'cello; Mrs. Rignall, piano.

Program.

Tuesday Evening, 8 O'clock.

Music by Trio.
Miss Eva Clinton, violin; Mrs. Thoburn Legg, 'cello; Mrs. Rignall, piano.
Welcome by Mrs. Fred P. Luther, Federation President.
'Cello solo by Mrs. Legg.

Pageant—Court of the Goddesses.

Reader, Mrs. Maxwell Taylor.
Goddess of Morning, Miss Ruth Neal.
Goddess of Earth, Miss Esther Anderson.
Goddess of Sun, Miss Carol Ensign.
Goddess of Flowers, Miss Alice Darrow.
Goddess of Fruit, Miss Snyder.
Goddess of Grain, Harriet St. John.
Goddess of Evening, Lenor Wonderly.
Mary (Quite Contrary) Peggy Schilling
Friends of Mary—Leola and Mae Saddlemire, Charlotte Norton.

Dance of the Fairies.

Janet Schoonmaker, Doris Aldrich, Estelle Orkoff, Jean and Marion Ralff, Nancy Wortman, Marion Tongue, Josephine Ench, Dorothy Van Etten, Sally Oaks, Marie McAndrews, Kathleen Pankenhorn, Betty Dittmar, Caroline Myers, (pupils of the Cashin School of Dancing.)

Tableaux.

Songs by Josephine Mortell Dederick.
Music by Trio.
Miss Eva Clinton, violin; Mrs. Thoburn Legg, 'cello; Mrs. Rignall, piano.

Republican Club of 11th Ward Organized

The Eleventh Ward Republican Club was organized at a meeting held Friday evening in the Community Hall on Fair street. The following officers were elected: President, Robert Phinney; first vice president, Ludlow Post; secretary, Edwin Herrick; publicity chairman, Eugene Cornwell. The office of second vice president and treasurer was left open until the next meeting.

In order to meet necessary expenses, the dues are very small and those who would like to belong to the club and because of unemployment feel they cannot afford to belong are just as welcome as those who can pay. It is not only the aim of the club to further the interests of the Republican party but to provide a place in the ward where members may meet for social purposes.

The next meeting of the club will be held on Friday evening, September 21, at eight o'clock in the Community Hall, corner Fair and Franklin streets. A large number is expected to be present to become affiliated with the organization.

ROSENDALE

Rosendale, Sept. 15—Mrs. M. Carter of Poughkeepsie is a guest at the home of Mr. and Mrs. Silas Roosa.

Mr. and Mrs. Frank Benda are staying at Atlantic City, N. J., where they have secured positions.

Mrs. F. Conklin has returned home after spending some time with her children in New York city.

Mr. and Mrs. William Dugan are spending a few days in New York city.

Anyone interested in joining the book circle will kindly see Mrs. Charles Kelly during the coming week.

On Wednesday, September 26, the Ladies' Aid of the Rosendale Reformed Church will meet at the church at 9 a. m. to clean the church. Regular Aid meeting will be held in October. The young people's societies of the All Saints Episcopal Church have again organized for their winter activities.

Labor Opposition Gains.

Melbourne, Sept. 15. (AP)—Two labor opposition gains from government parties in the state of Victoria were indicated in early returns tonight in the Australian general elections. Voting is on the proportional representation system and some time will elapse before it can be determined whether the government of Prime Minister Joseph Lyons is to remain in power. Returns came in slowly and the first definite announcement was the defeat of J. E. Fenton, acting prime minister in 1930.

WHAT MAKES A GOOD NEWSPAPER?

IS IT SIZE? IS IT CIRCULATION? IS IT NEWS? IS IT ADVERTISING?

WE THINK IT IS SERVICE

MAYBE you picked up your Daily Freeman today just to find out all about the big ball game. Maybe you are one of those who dive through five or six pages to learn how to bake a deep dish cherry pie. Perhaps you're a seasoned "editorial pager" . . . or one of the thousands who can't wait to find out what "Barbara" is doing . . . or maybe you side-track everything else in favor of the ads—and you'd be surprised how many do!

We don't know what part of the Daily Freeman gets your first choice. But you can feel sure—and if you are an old Freeman reader you'll know without our telling you—that the part of the paper you like best is planned, written and edited with the same care it would get if it were the only part of the paper and you were the only reader we had to please.

The Daily Freman is vitally concerned in serving you and your desires—and will be as long as you live in Kingston.

ACROSS THE WORLD OR NEXT DOOR...

News items in the Daily Freeman give facts, not opinions. They are meaty but concise. They are written with an eye to human interest. But they are seldom deliberately sensational—if we slip occasionally it is because reporters are human.

People like to read about people and so we write about people. There is an astonishing amount of news in The Freeman about the doings of folks you know. Full wire service brings you the events of all the world—Not a boiled-down rehash, but the whole story, clear and complete.

A visit to our editorial rooms won't show you the smoky, noisy "city desk" of the movies. But it will acquaint you with the headquarters of a smooth-working, efficient news-gathering organization.

THE FREEMAN IS DELIVERED OUT OF TOWN TO VACATIONISTS

Ever gone away for a week or a month? How your eye grabs for a home-town dateline! But Freeman readers need not depend on stray information for news of things back home. The Daily Freeman can put on its traveling clothes, too! Many copies joined readers on their vacations last week. They didn't have to skip a single episode in the comic strips.

IF YOU'RE GOING ON VACATION

Call 2200 and arrange to have your paper forwarded.

By Mail, 15c per week, 45c per month.

SOMETHING NEW? OF COURSE...

Mrs. Crummit is showing off her new sports jacket. Or it may be a new-fangled tea cart . . . or a swell picture of Junior at $2.85 the dozen. We don't know for sure because the photographer didn't tell us and the lady has her shoulder in the way. But Mrs. Crummit is doubly pleased. There's not the hint of a bothered budget to trouble her. Something in her expression says she found it in the advertising pages of the Daily Freeman.

Did she save money? Of course! But that's nothing new for a veteran ad-shopper like Mary Crummit. She has saved more than her allowance. Time, shoe-leather and the disposition her husband's forever bragging about. Stole a march on her neighbors, too. (Not all of them — there are quite a few Freeman ad-readers on the Crummit's street!)

YANKS 5—WHITESOX 0

When realities get a bit tiresome or terrifying there's always The Freeman Sports Page to turn to. Did the home-town warriors trim 'em again? What's So-and-So's average? What about this new horse folks are talking about? What is State going to do this fall? When are the Sox coming out of the cellar? The Daily Freeman gives you all the answers with plenty of pictures to make matters clear. The stories are written by real aces who know your sports heroes and their foibles and can write about them entertainingly.

INDOOR SPORTS, TOO!

Freeman sports aren't all for the fans who haunt the bleachers, ring-side and paddock. Parlor pastimes have their innings, too.

FAMILY FEUD

Sorry, Mr. Brickley! We shall either have to quit printing the comics on the other side of the financial news or you will have to go out and buy another Freeman for Junior. Better take your copy with you when you do because the Mrs. is sitting with eagle-eye, just waiting to grab the paper herself. Comes of being a friend of all the family . . . you sometimes make them enemies!

HELPING THE ADVERTISERS MAKE NEWS!

You don't have to tell us that So-and-So's Sale of Dresses is news! The ad came in late but it's not going to miss the tiniest part of an edition in spite of the fact that we had to make the layout and pick him out some swell illustrations from our Meyer Both ad service files. The fuss our printers make about that ad would turn the city desk green with envy! Is she plated up and on the press? Right, Bill! Start 'em rolling!

CENTRAL 2200

It's hard to cry about a lost dog when you hear Miss Robinson's cheerful voice at the other end of the wire. But then she can afford to smile. She knows your Daily Freeman Want Ad will find Frisker for you before you're a day older. Want to hire a maid, sell a car, swap a fiddle? Remember the Daily Freeman will do it — and with fewer words.

Schumacher Hurls Giants To Victory; Indians Beat Yanks As Detroit Wins

By HUGH S. FULLERTON, JR.

(Associated Press Sports Writer)

A good many of the Giants' stories about the St. Louis Cardinals have disappeared tangled in the strong right arm of young Hal Schumacher.

The [illegible] of St. Lawrence University defeated the New York [illegible] the Giants. The games in fact of the Cardinals yesterday with a 4 to 1 victory while 37,577 fans watched the second game of the series.

Schumacher limited the Cards to five hits and a single unearned run, allowed only two runners to reach third and smacked his sixth home run of the season to help bring about the downfall of Lefty Bill Walker.

With only 14 more games to play, the Giants also picked up a half game on the third place Cubs, whose game in Brooklyn was postponed because of threatening weather.

The Detroit Tigers also took a long step toward clinching their pennant when they gained a full game on the Yankees to make it a 4½ game margin. In a 12-inning thriller, the Tigers turned back Washington 6 to 4 while the Yanks absorbed a 12 to 5 beating from the Indians.

Wes Ferrell's first inning wildness forced in a run for the White Sox and gave them a 1 to 0 victory over Boston behind Milt Gaston. The Browns and Athletics divided a double-header notable principally because Buck Newsom started both games for St. Louis. He lost the first after walking the first four men and the A's won 9-7. St. Louis came back with a 5 to 2 victory.

The Boston Braves conquered an old "jinx" pitcher, Si Johnson, to beat the Reds 4 to 2 behind the seven-hit flinging of Fred Frankhouse. Rain halted the Pirates and Phillies.

THE STANDINGS

1934 PLACE

National League

	Won	Lost	Pct.
New York	88	51	.633
St. Louis	82	56	.594
Chicago	80	56	.588
Boston	70	66	.515
Pittsburgh	66	67	.496
Brooklyn	59	77	.434
Philadelphia	50	83	.376
Cincinnati	48	87	.356

American League

	Won	Lost	Pct.
Detroit	90	49	.648
New York	86	54	.614
Cleveland	75	64	.539
Boston	70	69	.504
St. Louis	63	75	.456
Washington	61	76	.445
Philadelphia	58	78	.427
Chicago	49	87	.360

YESTERDAY'S RESULTS

National League

Boston 4, Cincinnati 2.
New York 4, St. Louis 1.
Chicago at Brooklyn, threatening weather.
Pittsburgh at Philadelphia, rain.

American League

Detroit 6, Washington 4 (12 innings).
Cleveland 12, New York 5.
Chicago 1, Boston 0.
Philadelphia 9, St. Louis 7 (1st).
St. Louis 5, Philadelphia 2 (2nd).

GAMES TODAY

National League

Chicago at Brooklyn (2).
Cincinnati at Boston.
St. Louis at New York.
Pittsburgh at Philadelphia (2).

American League

New York at Cleveland.
Washington at Detroit.
Philadelphia at St. Louis.
Boston at Chicago.

International League

Rochester at Albany (8:15 p. m.)
Newark at Toronto.

HOME RUNS YESTERDAY

Gehrig, Yankees	1
Averill, Indians	1
Greenberg, Tigers	1
Gehringer, Tigers	1
Schumacher, Giants	1

The Leaders

Gehrig, Yankees	46
Foxx, Athletics	41
Ott, Giants	33
Trosky, Indians	33
Collins, Cardinals	32
Berger, Braves	32

League Totals

American	642
National	613
Total	1255

FIGHTS LAST NIGHT

(By The Associated Press)

Minneapolis—Larry Udell, 165, Aberdeen, S. D., drew with Pat Arnold, 170, Minneapolis, (6); Henry Schaft, 149, Minneapolis, outpointed Fred Atkinson, 149, Detroit, (6); Max Kalbrenner, 152, Fargo, N. D., outpointed Louis Walker, 155, St. Paul, (4).

Weather Knocks Sport Program in the East

New York, Sept. 15 (AP)—For the second straight Saturday the Atlantic sea coast was drenched with rain which played havoc with an ambitious sports program.

The East-West polo matches were indefinitely postponed, the Barney Ross-Jimmy McLarnin welterweight championship bout appeared due for its fourth setback as well as major league baseball and all other sports which depend on a dry field and dry seats.

The forecast was for colder weather and continued rain over the week-end.

Major League LEADERS

By The Associated Press
(Including yesterday's games.)

National League

Batting—P. Waner, Pirates, .360; Terry, Giants, .348.

Runs—Ott, Giants, 111; P. Waner, Pirates, 107.

Runs batted in—Ott, Giants, 133; Berger, Braves, 115.

Hits—P. Waner, Pirates, 195; Terry, Giants, 189.

Doubles—Allen, Phillies, 42; Medwick, Cardinals, 40.

Triples—P. Waner, Pirates, 15; Suhr, Pirates, and Medwick, Cardinals, 12.

Home runs—Ott, Giants, 33; Collins, Cardinals, and Berger, Braves, 32.

Stolen bases—Martin, Cardinals, 21; Cuyler, Cubs, 14.

Pitching—J. Dean, Cardinals, 25-7; Schumacher, Giants, 22-7.

American League

Batting—Gehrig, Yankees, .362; Gehringer, Tigers, .357.

Runs—Gehringer, Tigers, 124; Werber, Red Sox, and Gehrig, Yankees, 121.

Runs batted in—Gehrig, Yankees, 159; Trosky, Indians, 131.

Hits—Gehringer, Tigers, 185; Gehrig, Yankees, 194.

Doubles—Greenberg, Tigers, 58; Gehringer, Tigers, 46.

Triples—Manush, Senators, and Chapman, Yankees, 11.

Home runs—Gehrig, Yankees, 46; Foxx, Athletics, 41.

Stolen bases—Werber, Red Sox, 26; Chapman, Yankees, and Fox, Tigers, 25.

Pitching—Gomez, Yankees, 25-4; Rowe, Tigers, 23-6.

Gehrig and Waner Hold Batting Leads

New York, Sept. 15 (AP)—With the end of the 1934 batting races in sight, Paul Waner and Lou Gehrig continued to hold firmly to the top places in their leagues today.

Records of the first ten batters in each major league follow:

American League.

	G.	AB.	R.	H.	Pct.
Gehrig, N. Y.	140	535	121	194	.362
Gehringer, Det.	129	547	124	195	.357
Manush, Wash.	128	526	85	183	.353
Simmons, Chi.	126	500	91	173	.346
Greenberg, Det.	139	540	107	183	.339
Foxx, Phil.	135	485	109	164	.338
Trosky, Cleve.	139	565	110	187	.331
Werber, Boston	129	575	121	189	.329
Cochrane, Det.	119	411	68	135	.328
Higgins, Phil.	128	479	78	156	.326

National League.

	G.	AB.	R.	H.	Pct.
P. Waner, Pitts	131	541	107	195	.360
Terry, N. Y.	129	543	105	189	.348
J. Moore, Phil.	116	425	67	148	.340
Cuyler, Chicago	128	499	72	169	.339
Moore, N. Y.	125	520	87	175	.337
Ott, N. Y.	139	527	111	177	.336
Collins, St. L.	138	542	105	179	.330
Allen, Phil.	133	542	85	179	.330
Vaughan, Pitts.	123	500	97	163	.326
Jordan, Boston	116	435	64	142	.326

Yesterday's Stars

(By The Associated Press)

Charley Gehringer, Tigers—Hit homer in twelfth to beat Senators.

Hal Schumacher, Giants—Pitched five-hit game against Cardinals and helped win it with homer.

Hal Trosky, Indians—Led assault on Yankees with three hits and two runs.

Milt Gaston, White Sox—Shut out Red Sox with six hits.

Find Quarries Lost 3,500 Years

Egyptian quarries, lost 35 centuries, were discovered by a Cairo museum official in the desert west of the Nile, near Abu-Simbel. The quarries contain diorite, a gray colored rock and amethystine quartz is present in the rock.

"I Have Confidence In The Ability Of My Candidates", Says Kizer

Lafayette, Ind., Sept. 15 (AP)—Coach Noble Kizer, head man of Purdue football, finds himself in about the same spot as the owner of a thoroughbred that goes to the post a 1 to 10 favorite in the betting.

Purdue has won so consistently during the past five years, losing only four games and scoring at least one touchdown in 18 successive contests, that nothing but another victory march is expected from his boilermaker crew. But this fall Kizer has a Herculean job ahead of him.

Twenty major lettermen were lost to the squad by graduation, giving Kizer only four real key men as a nucleus. His line will have to be reconstructed from good but green material to make way for two of the finest backs in college football—Jim Carter and Duane Purvis.

But Kizer refuses to cry over his troubles. He said:

"I've always preferred to win football games on the gridiron rather than on paper. Although we lost 20 out of 30 major lettermen last spring, and many have been inclined to discount our chances this fall, I have every confidence in the ability of the candidates for the 1934 eleven."

Purvis and Carter, with Captain Carl Heldt at tackle and Ed Skoronski at center, are the only real vets available for the first team.

Baer Keeping Fit, Hopes For Good Opponent

SPORTS through Edgren's EYES

By Robert Edgren

Max Baer and Ancil Hoffman, both in the "pink" of condition, walked into my studio a few minutes ago for a surprise visit. Max was in Monterey to referee an American Legion boxing show. Hadn't seen Max for a while and had been reading about the banquets every night and all that sort of thing.

And was I surprised! How a man can eat so many dinners, and listen to so much speechmaking, and look and evidently feel fit enough to step into the ring with another Carnera on a day's notice I'm hanged if I know. Max certainly looks fit. I said so. He grinned and pulled back the light gray coat that fits him as tightly and carries almost as much yardage—across the shoulders—as the mainsail of Mr. Vanderbilt's cup yacht Rainbow. The pleats of his silk shirt made straight lines down to his belt, and his waist was as slim as that of a youngster of sixteen.

"Not an ounce of fat in sight," I said. "Where on earth do you put all those dinners?"

The champ grinned.

"Oh, I just nibble what I want," he said. "Feel my stomach."

I felt Max's stomach with digging finger ends. Nope—not an ounce of fat. He had a regular "washboard." Pliable muscles with nothing over them but the supple skin.

"Look at my legs," said Max, pulling the thin gray trousers tight around said legs from ankles to well above the knees and disclosing very neat lines indeed.

"No fat there either," he said.

"How do you do it?"

"Oh, I'm keeping in shape," he said. "I'm doing some training all the time. I'm surely going to fight again by next June, and there isn't going to be any doubt that I'm in condition this time.

Dempsey Still His Ideal

"Jack Dempsey tells me the only thing for a fighter is hard work. He used to work on a railroad with pick and shovel, and he said: 'That's when I could fight.' I had my turn with pick and shovel too. I could do it again but I don't need to—yet. I'm managing to keep pretty fit with all the things I'm doing. Just a little year to 'clean up', and then I'll be back fighting. I'll be there. I hope they can dig up somebody by that time who will give me plenty of action."

Here Max caught sight of a frame on my wall with pictures of Dempsey and Carpentier, a little souvenir of the first million-dollar fight. Carpentier is on the floor with his back to the camera.

"Who's that?" asked Max, looking curiously at the reclining Frenchman.

"That's Carpentier," I said.

"Gee!" said Max, "doesn't Dempsey look great?"

Sure Dempsey looked great. He was some fighter that day, and there he was, scowling down from a far corner and waiting to see if there was any chance Georges would wriggle up to his feet again.

"What's this?" asked Max peering closer.

"Oh," I said, "that slip of paper is Jack's receipt for $300,000 and the check is the check I gave Descamps, Carpentier's manager, for $200,000—his end of the purse. I was stake holder. Dempsey got his share in money—a suitcase full of it. We put it in Jim Woods' safe at the old Belmont Hotel in New York before the fight and Jack got it next morning—every cent of it too."

"Gee," said Max, "half a million dollars." Max took a good long look. He didn't get much for fighting Carnera.

Sighs For Old Days

"I hope they'll dig up a good fighter for me next June," he said. He was thinking of that half million. Oh well, half millions and millions have been scarce in the ring since Tex Rickard passed on. Perhaps by next June things will be booming again.

A picture of Bob Fitzsimmons caught Baer's eye. "Tell me about this fellow," he said. "He was a great fighter, wasn't he? He could punch."

"You bet he could punch," I said. "How did Corbett beat Sullivan? And how did Fitz beat Corbett?"

I enlarged on the technique used in both fights.

"They must have been great in those days," said Max. "You could see him wishing that they were still around—material for next June. "How did Fitz use that shift and solar plexus punch? Some punch!

"What's this speed boat?"

"Oh, that's Gar Wood running about two miles a minute for a world's record," I said.

About Dempsey Again

"Some sport," said Max. "And what's this hammer throwing picture? And this shot putting—that's in the Olympic Games, isn't it? Where'd you get the buffalo head? Hunting with Jack Dempsey? Is Jack a good shot? I'll bet he is. He can do anything. Gee, Jack's a great fellow. Always up on his toes, full of nerves, can't keep still a minute. You ought to have seen him the way I saw him last—both hands full of kid toys, walking back and forth; couldn't even sit down—had to keep moving—all excited about that kid. Tell me about that first round with Willard—what did Jack weigh then?"

"Only 183—he was trained too fine, I think. He'd have been up against it if he'd had to go on ten rounds. He was so full of bottled up energy in that first round that he fairly exploded and blew Willard off the map. Told me afterward he was so tired from trying to knock that big fellow down and keep him down that when the next round started he could hardly lift his hands. Like you in that first round against Carnera—same kind of a fight. You were pretty tired from knocking Carnera down, weren't you?"

Baer just grinned.

Max to Return to Pictures

"What's your program now?"

"I'm going on refereeing a few fights, and then go to Hollywood to make a picture. We've got a great story—'Kids on the Cuff'—no fighting in it. Baby LeRoy is in it. I'm the papa. I'll have a lot of fun out of that. Nice clean picture—no sex. They're getting away from that. After this I'm leaving all the sex stuff to my manager. Ancil can take care of that."

Ancil tried to look embarrassed, without much success. "I'm going down in the garden and get some flowers to take home to my wife," he said.

"He's got a great flower garden up on the ranch," said Max. "It's beautiful—you ought to see it some time. All Ancil thinks about when he isn't handling my business is flowers. You wouldn't thing it to look at him, would you?" Max likes to kid Hoffman.

"And after the picture—what next?" I asked.

"Oh, I'm going to keep busy," said Baer. "The picture won't take long. I'm going to go right on taking good care of myself and keeping in trim for that fight in June. It's a long time to wait, but I'll keep busy, refereeing. I'll be doing some boxing, (he has that benefit for Mrs. Campbell) some hunting and fishing, too. Anything to stay outdoors and keep fit. I won't a lot of work."

Max a Golf Addict, Too

Max looked out the studio window and saw about a hundred wild quail. We whistle them in from the brush and feed them every day and they're as tame as chickens. Max's eyes popped out.

"Well," he said, "I've got to get down and referee those bouts. Driving north tonight—going to referee up there. That looks like a great golf course out there. I'll be back when I get time and bring my clubs. I'd like to get in two or three days of golf. That's a game I like. I was playing with Grant Rice in New York after the fight, and he found out the trouble with my swing. In boxing you sway out on your left leg and use the leg to push you back, and I was pushing back with my left leg in my drive. Gave me a wild hook."

"You don't push back much when you're fighting, do you?"

Max just grinned again.

"Well, I've got to go and referee those fights." As the car started Max leaned out and called back: "Next time I come I'll have to bring a shotgun—never saw so many quail before."

I could hear him laugh as the car went around the turn in the road.

(Copyright, 1934, by Robert Edgren)

Ships Leave Harbor To View Yacht Race

Newport, R. I., Sept. 15 (AP)—Newport Harbor, which cradled millions of dollars worth of craft last night, was emptied today as the boats were sailed out for their passengers to view the international cup races at sea.

A prismatic arc in the heavens, for which the defender of the America's cup is named, would be a welcome sight at least to spectators, as the skies were gray and the weather damp and chill after a night of rain.

Among the thousands who will be out along the course are some of the highest officials of the state and nation. Secretary of War George H. Dern, who arrived last night aboard the army engineer boat, Josephine, with Major General Fox Conner, will be the guest of President Roosevelt aboard Vincent Astor's yacht Nourmahal.

The destroyer Fairfax has been assigned as guardship for the President during the races.

Vessels carrying the President and the distinguished guests will be allowed within patrol lines. The others will be kept a half mile outside by Coast Guard boats. Those taking off in seaplanes for the course will have no such restrictions.

Tonight, after the first race is run, the whole fleet will be packed like sardines into the harbor again.

WRESTLING LAST NIGHT.

(By The Associated Press)

Philadelphia—Jim Browning, 240, Verona, Mo., drew with Everett Marshall, 222, La Junta, Colo., one hour, 42 minutes.

Harlingen, Tex.—Joe Rivers, 128, New Orleans, stopped Phil Latonia, 132, Denison, Tex. (1).

The Sportlight BY GRANTLAND RICE

HEROES AND VILLAINS

It is a sorry thing but true that for every good in the world there is an evil; for every day a night; for every baseball hero a baseball villain; for every lucky break a jinx.

Of all the professions, we suppose there is none in which this business of heroism and villainy is more certain than professional ball. Each team plays every other team in the league eleven times at home and eleven times away during a normal season. At the end, the winning games must add up to the total losses. If somebody wins somebody has to lose.

Now all this is a rather clumsy way of coming to the issue, but we do wish to point out this fine autumn day that the St. Louis Browns, no matter where they end up, are undoubtedly the heroes of the 1934 baseball season and the Washington Senators, to our notion, its most unfortunate victims.

Of course it may argued that the Detroit Tigers are the real wonder-men of 1934 but we say that Rogers Hornsby has done more with less than has Mickey Cochrane, miraculous though Mr. Navin's hirelings may have been.

Likewise we might nominate the Boston Braves, who seem destined to finish in the first division, or the Boston Red Sox as heroic. Both club teams have shown extraordinary resourcefulness in the teeth of unfavorable winds. The Red Sox particularly have finished up well, what with one of the worst infields in the league and a pitching staff of tremendous potential but little actual power.

On the other hand, we might well select Pittsburgh or Cleveland as the goat of 1934, or even the Cubs, Cardinals or Yankees, who seem at the moment to be virtually out of the running for this season at least.

SIZING UP THE BROWNS

But to get back to our own nominations, just look at the Browns' line-up and wonder how in the world the men from St. Louis have managed to make things tough for everybody but the Yankees. (We will let you in on a secret, the Yanks are the Brownies' jinx. One season the New York team won twenty-one games from the Browns before they were beaten in the finale.)

Well, there is Clift on third base. Mr. Clift was a newcomer this season. Under Hornsby he has become one of the finds of baseball. Yet he was a rookie all year and, genius or no genius, a rookie can't be compared with seasoned third basemen like Dykes, Bluege, Owen or Willie Kamm.

Then there are Debs Garms, the Texas speed demon, in left field, and John I. Burns, an average, hard working first sacker. But neither player was regarded as a world beater in 1933 or before. Individually neither is a star right now.

Pepper, who plays center field for Mr. Hornsby, and Bruce Campbell, who plays right, are substantial ball players but the occasional baseball fan never can remember their numbers when the Browns come to town and is really quite surprised to see them in the line-up.

MELILLO NOT A SLUGGER

Oscar Melillo is, of course, a second baseman with few peers. He plays his territory like that newspaper in Ohio whose motto is, "Covers its field like the morning dew." Yet Oscar's all time batting average is slightly less than .285 and that is not exactly the mark of a slugger.

Who are left? Grube and Hemsley, former White Sox and Chicago Cub catchers, who once were discarded but are now playing grand baseball for the Rajah; Strange, the newcomer infielder, who is second only to Clift as a rookie find; Coffman, Newsom (also a rookie), Blaeholder, Wells and Bump Hadley and a few scattering veterans.

Add it all up and what do you get? A salary list which may well be smaller than the pay roll of the Yankee outfield, a team of mediocre ball players working their fingers away for one of the greatest ball players of modern times, and a patronage which is by far the least in the major leagues. It is indeed a heroism.

THE SENATORS' TOUGH BREAKS

Washington? Well, the Senators have had some tough breaks this year. Joe Cronin has lost some of his best bets, seen his mainstay pitchers go down day after day, his brilliant infield crack up and his critics burning him in effigy. He was not jesting, oh, not one little bit, when he said to Mr. Cochrane the other day, "The toughest year for a manager is the year after he wins the pennant."

(Copyright, 1934, by GRANTLAND RICE.)

Marshall Draws With Browning, Kingston Getting Mat Stars

That Kingston fans get the best there is to offer in wrestling when they patronize the American Legion welfare shows is attested to by the presence of Everett Marshall on the card scheduled for Wednesday night, September 19, at the Municipal Auditorium.

Marshall, matched to wrestle Eli Fischer on the ex-servicemen's headline bout, last night held the highly touted Jim Browning to a draw at Philadelphia. Browning and Marshall wrestled for one hour and 42 minutes.

That Marshall has good prospects of becoming heavyweight champion of the world is explained in a story about wrestlers in the October issue of "The Ring", sports magazine.

About Marshall, "The Ring" says as follows:

Unless we are mistaken, Everett Marshall will be the headliner in a match with Jim Londos for the world's heavyweight championship in New York for the New York American Christmas Fund. Everett, who has been campaigning with success during the summer months and gave Londos a three hour tussle some months ago, looks the best prospect among the heavyweights. There isn't a mat star in this country, who has anything on Everett in ability. Marshall knows his holds and knows how to apply them at the proper time. On the defense, he is an expert. He hails from La Junita, Colorado.

Eli Fischer wrestled Henry Piers on the last card for the Legion, displaying some of the best grappling ever seen by seasoned patrons of the mat sport, needed no urging to accept the match with Marshall. "It is the chance of a life-time, for me," said the ex-collegian when asked whether he'd consent to take on the westerner. "Even if I succeed in putting up a game fight against such a man as Marshall, my stocks will go up like a kite and I may be in for a shot on that New York Christmas Fund Card."

Fischer is a good strong boy and should give Marshall one of the toughest matches he has ever had outside of his duels with Londos and Browning.

The three other matches on the card are Henry Piers vs. George Hagen, Mike Romano vs. George Wilcheski and Mahmet Yousoff vs. Bert Rubi.

Reserved seats for the wrestling show are on sale at the American Legion building, 'phone 1914.

Chevalier in a Hurry.

Le Havre, France, Sept. 15 (AP)—Maurice Chevalier, film actor, was in such a hurry to see Kay Francis today that he left the Ile De France outside the harbor and rushed by motorboat to the dock where she was waiting. Miss Francis, apparently very glad to see the French actor, was waiting at the pier with a chauffeur and an automobile. She and Chevalier drove off immediately in the direction of Paris. In Hollywood last month Maurice Chevalier denied emphatically the report from Paris that he would marry Kay Francis soon.

LAKE KATRINE HOME BUREAU HELD ITS RALLY MEETING

Lake Katrine, Sept. 15—The Lake Katrine Home Bureau Rally Day was held on the grounds of the home of Mrs. John Deitrich of Mt. Marion. Outdoor tables and chairs in a large, tree shaded clearing made a lovely spot for the outdoor luncheon. Each member brought a covered dish and there was a great variety of delicious food.

All present joined in the singing led by Mrs. Kenneth Parrish. Then the regular business meeting was held, many members renewing their membership. The tentative date of October 4 was set for the next business meeting, when the first lesson in home nursing will be given. Miss Evelyn Nance, county agent, was present.

After the meeting, games were played and honors awarded. Honor winners were Mrs. Ruppert Everett, Mrs. Philip Hendricks and Mrs. Kenneth Parrish.

Among those present during the day were: Mrs. John Adams, Mrs. Charles Auchmoody, Mrs. Roy Bogert, Mrs. Mabel Briggs, Mrs. John Deitrichs, Mrs. Ruppert Everett, Mrs. James Forman, Mrs. Philip Hendricks, Mrs. William Legg, Mrs. Graham Parrish, Mrs. Kenneth Parrish, Mrs. Auley Roosa, Mrs. Louise Runson, Mrs. Edward Sagendorf, Mrs. Earl Sagendorf, Mrs. John Wallace, Miss Evelyn Nance, Mrs. Myra Bogart, Mrs. Edna Ackerman, Mrs. Charlotte Cogswell and Mrs. Lila Hulbert.

LYONSVILLE.

Lyonsville, Sept. 15.—George Doolittle of Hurley is helping Ray Davis with his fall work.

Mr. and Mrs. James B. Davis and daughter, Roberta E., was in Ellenville on Tuesday.

Mrs. Rosetta Wager, who has employment at Kingston, spent the week-end with her son and daughter, Mr. and Mrs. Vernon Wager.

Mrs. Ray Davis and Miss Evelyn E. Davis spent Tuesday with her mother and sister in Hurley.

Mrs. Peter L. Davis spent Tuesday with her sister, Mrs. Rufus Lyons.

Mr. and Mrs. Paul Schmithke are entertaining their daughter for a few days.

Mrs. Peter L. Davis and granddaughter, Roberta E., spent Thursday with Mr. and Mrs. Floyd V. Davis.

Miss Olive Davis spent Wednesday with her grandmother at Krippenbush.

Mr. and Mrs. Tracy Barley of Stone Ridge called on Mr. and Mrs. Fred Oakley, Mr. and Mrs. Kenneth J. Oakley and son, Kenneth C., on Thursday evening.

Moffet To Talk

James A. Moffet, Federal Housing Administrator, will clarify the National Housing Act in a speech over a nation-wide hook-up of the National Broadcasting Company this evening at 6:45 p. m., eastern standard time.

CLASSIFIED ADVERTISEMENTS

No Advertisement Less Than 15c a Day With Minimum Charge of 25c

ALL ADS CARRYING BOX NUMBER ADDRESSES MUST BE ANSWERED BY LETTER OR POST CARD. THE FREEMAN WILL NOT BE RESPONSIBLE FOR MORE THAN ONE INCORRECT INSERTION OF AN ADVERTISEMENT IN THESE COLUMNS

REPLIES

The following replies to classified advertisements published in The Daily Freeman are now at the Freeman Office:

Uptown

A. [illegible] Family, Home Houseworker [illegible] Private, Reliable, 2

FOR SALE

ABSOLUTELY FRESH PICKED sweet [illegible] McIntosh apples. C. H. Polhemus, Port Ewen. Phone 1745-W.

[illegible] USED STOVES—all kinds; furniture, miscellaneous. 156 St. James street.

ALE and porter, special; beer, Ebling's, Rupperts, Seitz; case $145. Week's, [illegible]

ATTENTION—We are offering a Chickering grand piano for $25. A wonderful [illegible] suitable for a ball or large [illegible] This remarkable offer is on account of our needing the space. E. Winter's Sons, Inc., 326 Wall street.

ATTENTION ORCHARD OWNERS—I have another fruit sizer, cleaner and polisher nearly completed. If you have any wind falls or hand picked apples, you will make money by having this machine. It soon pays its cost in extra money you get for your clean and polished fruit. Besides, you have the machine as a present. FREE demonstration at your request, so you may know how profitable it is. If you decide to keep the machine, I will take apples in payment or will make terms to suit. It will pay you well to investigate. Turn your loss into profit. George G. Bates, Kingston, N. Y. Phone 166-R-1.

BEAUTIFUL Wire-Hair Terrier Puppies, pedigreed. A. K. C. registered; cheap. Phone 2401-J.

BOSTON BULL—1½ years old, beautifully marked; pedigreed. Ralph's Gun Shop, 55 North Front.

CABINET GAS RANGE—smoothtop, perfect condition. 402 Albany avenue. Phone 2745 for appointment to see. No reasonable offer refused.

CALL 2751—for kindling, stove and heater wood. H. Clearwater.

COAL RANGE—$8; gas range, $4; very good condition. 129 Green.

CONCORD GRAPES—40c peach basket; bring your own containers; or will sell whole crop as they hang. Also a lot of pullets; reasonable. M. & B. Ellison, Ulster Park, N. Y. J. M. Strong Farm.

COOK STOVE—Glenwood. Inquire Mrs. C. W. Smith, Harwich street, Kingston, N. Y., R. F. D. 4.

DINING-ROOM SUITE—in good condition; will sell cheap; also walnut bed. 54 Johnston avenue.

DINING-ROOM SUITE—mahogany table; odd pieces furniture; cheap. Call 106 Main street. Also antique andirons, gas logs.

DINING-ROOM SUITE—rugs and household furnishings. 131 Clinton avenue, upstairs.

ELECTRIC MOTORS—Carl Miller & Son, 674 Broadway.

ENGLISH BEAGLE HOUND—puppies; reasonable. 54 Hurley avenue. Phone 2255.

GRAPES—2½c pound. Also tomatoes. 211 Clifton avenue. Phone 2726-R.

GRAPES—for sale at John Yonnett, Bloomington, N. Y.

HARDWOOD—sand, stone, cinders. A. Vogel Trucking Company. Phone 125.

HARDWOOD—stove lengths, and salt hay. E. T. McGill.

HOT WATER HEATER—radiators, valves and fittings, used. Edward D. Coffey, Plumbing and Heating, 22 Van Deusen avenue. Phone 3552.

HOUND—58 Meadow street.

HUBBARD SQUASH—sweet corn, lima beans, peppers sweet and hot, cabbage, egg plants, melons, watermelons, etc. Springtown Road, two miles from Tillson, four miles from New Paltz. V. Kost.

ICE—30c cake. John A. Fischer. Phone 1379.

PAIR of heavy work horses. Staples Brick Co., 30 Hasbrouck avenue.

PARK STROLLER—Whitney make; reasonable. See Fred Bendewald, Sleightsburgh.

PARLOR SUITE—overstuffed, three pieces. Phone 1718.

PIANOS—several used, upright, in good condition, for sale or rent. Fred C. Winters, Clinton avenue. Phone 1113.

PUPS—nice selection, wires. Scotties, cockers, and fox terriers; very reasonable. Travis Kennels, Saugerties Road.

SAWED WOOD—John A. Fisher, 334 Abeel street. Phone 1379.

SELECTED SEED WHEAT—$1.50 per bushel. Maple Lane Farms.

STOVES—large assortment; also furniture and stoves bought and sold. Chelsea Furniture Exchange; 15 Hasbrouck avenue. Phone 3972-J.

STUDIO COUCH—$5; modern walnut buffet, $4, perfect condition. 144 Downs street.

TOMATOES—ripe or green, 50c per bu. William Jones, 182 South Wall street. Phone 2628.

TYPEWRITERS—adding machines, check protectors, all makes. Try our yearly repair service. O'Reilly's, 530 Broadway and 38 John street.

VACUUM CLEANERS (2)—almost new. Premier Jr., $8; Spik Span, $5. Box Vac, Downtown Freeman.

WIRE HAIR PUPS—male and female, three months old, pedigree, A. K. C. registered; also Scotties, imported stock, black. Angus Kennels, Stone Ridge, Box 67B.

WOOD—Seasoned and hard, $2 load. Phone 2188-J. Harley Palen.

WOOD—oak and dry mixed, stove and furnace; $2 load. John Lynch, Miller's Lane. Telephone 3188-W.

APARTMENTS TO LET

ALBANY AVE., 192—select heated apartment, hot water; Frigidaire. Mrs. Langlin.

APARTMENT—four rooms and bath, heat and hot water, electric refrigerator. 674 Broadway.

APARTMENT—357 Washington avenue, five rooms and bath, all improvements; garage. P. J. O'Neil, 196 Green street.

APARTMENT—five rooms, all improvements. 243 West Chestnut street.

APARTMENT—5 rooms and bath, all improvements including heat; garage if desired. 154 Hurley avenue. Phone [illegible]

APARTMENT—525 Broadway, five rooms and bath. Inquire 232 Broadway.

APARTMENT—five rooms, hot water heat. Inquire Wm. C. Schryver Lumber Co., Inc. Phone 2090-2091.

APARTMENT—four rooms and bath, all improvements including heat and hot water; desirable location. 154 Pine street. Phone 727-W.

APARTMENT—three rooms, all improvements. 27 Montrepose avenue.

APARTMENT—150 Pine street; lower floor, five rooms, all improvements, private entrance, with garage; adults. [illegible] 145 Pine.

APARTMENT—three rooms, 29 Franklin street. Telephone 523-W.

APARTMENT—six rooms; $25. 233 Broadway. Phone 772-M.

APARTMENT—12 Lafayette avenue.

APARTMENT—three rooms, bath, modern improvements, including heat and electric. 55 John street. Phone 2542. [illegible]

FIVE ROOMS—electric, part improvements, $15 month. Inquire Eagle Garage, Main street.

FIVE ROOMS—$15. 238 Clinton avenue.

HUDSON ST., 55—three rooms, all improvements; $15. Apply 37 Montrepose avenue.

THREE ROOMS—and bath; uptown, [illegible] or without garage. Telephone [illegible]

THREE ROOMS—with bath, all improvements; desirable location. Phone 2065.

One Cent a Word

(No Advertisement Less Than 15c a Day With Minimum Charge of 25c)

APARTMENTS TO LET

UPSTAIRS—seven-room apartment, newly decorated; garage, $45. Phone 2146.

VAN GAASBECK ST., 27—five rooms, bath, hardwood floors, all improvements.

FLATS TO LET

FIVE ROOMS—improvements, lower floor. Phone 2781. Inquire 298 Greenkill avenue.

FLATS—four and six rooms. Phone 51.

FLAT—five and six rooms, all improvements. Phone 51.

FOUR LARGE ROOMS—few minutes from mills; $15 month. Address "X", Downtown Freeman.

HONE STREET, 51—three rooms and bath; best location; $12. Phone 924.

LARGE ROOMS—three. 24 South Clinton avenue.

NICE ROOMS—four and five. Inquire 85 Cedar street.

NICE ROOMS, 4. $15 per month. Telephone 1719.

ROOMS—three, four, five and six, all improvements, from $12 up. Max Baker, 55 North Front street.

ROOMS (4)—large; rent very cheap; especially painted; part improvements. 51 Murray street.

UPPER ROOMS (5)—with improvements. 28 Hoffman street.

UPPER FLAT—improvements. Inquire 83 Cedar street.

UPPER FLAT—five rooms, part improvements; 137 Jansen avenue. Phone 4121-R.

WEST O'REILLY, 95—October 1st, six rooms, bath, all improvements; ground floor; rent $27.

FURNISHED APARTMENTS

ALBANY AVE., 231—two large rooms, [illegible] modern improvements. Phone [illegible]-M.

APARTMENT—furnished or unfurnished, with heat, private bath; 15 Main street. Inquire Eagle Garage, Main street.

DOWNS ST., 144—furnished apartment, six rooms; reasonable rent.

FAIR ST., 62—apartment; private bath; permanent tenant preferred.

FURNISHED APARTMENT — pleasant, three rooms, with garage. 207 Hurley avenue. Phone 1149-M.

FURNISHED APARTMENT of three beautiful rooms, all improvements including Frigidaire; 15 West Chestnut street, second house from corner of Broadway. Phone 1201.

KITCHENETTE APARTMENT — two rooms. 77 Pearl street.

KITCHENETTE APARTMENT — two rooms. 75 Pearl street.

THREE ROOMS—and bath; heat, hot water, Frigidaire; telephone to front door. Central location. 21 Main street.

FURNISHED ROOMS TO LET

ALL IMPROVEMENTS—Large and medium rooms; housekeeping; reasonable. 156 St. James.

ALL IMPROVEMENTS—central location; light housekeeping rooms. Phone 251-W.

FRONT ROOM—very desirable, heat, all conveniences. 24 West O'Reilly.

FRONT ROOM—warm, twin beds. 87 Downs street. Phone 2417.

FURNISHED ROOMS—light housekeeping if desired. 771 Broadway.

FURNISHED ROOMS—all improvements. 162 Pine street.

FURNISHED ROOM—large airy room. 61 Smith avenue.

FURNISHED BEDROOMS—vicinity High School. Phone 2648-J.

FURNISHED ROOM—and board. 12 Belvedere street. Phone 1586-W.

GREEN ST., 29—light housekeeping; ring upper bell. Phone 3859-W.

GREEN ST., 121—furnished rooms.

HOUSEKEEPING APARTMENTS — 179 Wall or 60 Cedar; one or more rooms. Telephone 1117.

LARGE ROOMS—with light housekeeping privileges; also garage. 265 Washington avenue. Telephone 665-J.

MAIDEN LANE, 83—near Fair street, two adjoining sunny front rooms, third floor; quiet home; $3 each.

PLEASANT ROOMS—two light housekeeping; very reasonable. Phone 3993-R after 6 evenings.

ROOMS—single and double, comfortable beds, cleanliness and an atmosphere of refinement; rates reasonable. Holland Hotel, 608 Broadway.

ST. JAMES STREET, 52—Comfortably furnished rooms. One extra large, suitable for two friends.

TWO ROOMS—and garage; reasonable price. 126 Emerson street.

GARAGES TO LET

GARAGE—$3 per month. Inquire 173 Elmendorf street.

HOUSES TO LET

BARGAIN—furnished, seven-room house, part improvements; rural location. Phone 2685-M.

BUNGALOW—small, furnished or unfurnished, electric, running water, toilet. Steiner, opposite Staten Island Inn, Saugerties Road.

COLONIAL HOUSE—five rooms; near uptown business. Phone 1012. Mrs. Reed, 43 Crown street.

COTTAGE—110 Gage street. Telephone 1117. Four rooms, 108 Gage street.

COTTAGES—seven rooms, oil or coal furnace; also garage. Phone 4135-W or 51.

½ DOUBLE HOUSE—six rooms, bath; garage; all improvements. Inquire 502 Albany avenue.

½ DOUBLE HOUSE—five rooms, part improvements. Apply 10 Van Buren street.

FIVE ROOMS—all improvements; 608 Delaware avenue. Call 196 Main street.

FOR WINTER RENTAL—furnished attractive house, all modern improvements, very warm; terms low. Phone 3935-J, mornings.

HASBROUCK AVE., 318 — house, six rooms; all improvements. Phone 3522.

HOUSE—6 Maiden Lane, all improvements. Phone 531.

HOUSE—Inquire Charles Warren, Ulster Park, N. Y.

HOUSE—six rooms, in Rosendale, all improvements; two-story chicken coop; reasonable. John Foith, Rosendale.

½ HOUSE—139 Elmendorf street; newly decorated. Phone 339-R.

½ HOUSE—six rooms; near Binnewater station; rent $15 month. Phone 3556.

NEW HOUSE—five rooms, all modern improvements; beautiful scenery; two-car garage; furnished or unfurnished; from October 1st; reasonable to right party. Weimann, Bloomington.

FOR SALE OR TO LET

HOUSE—six rooms, all improvements, newly painted. Inquire William C. Schryver Lumber Co. Phone 2090—2091.

HOUSE—Tillson, nine rooms, all improvements. Phone Rosendale 42-F-24.

HOUSE—seven rooms, all improvements, oak floors, hot water heat; garage; large lawn and acreage; reasonable to desirable party; adjoining golf course. Inquire 217 Lucas avenue.

HOUSE—improvements; garage; poultry house, fruit, acre land, adults; POULTRY FARM, 18 acres, house, fruit, garage, wood, 3½ miles Kingston, old 9-W Road. M. Sahler, Ulster Park.

ROW-BOATS—two-room houseboat. John A. Fischer. Telephone 1379.

WANTED

ACCEPTED HERE—old gold, men's used clothing, shotguns, rifles, binoculars, ice skates. 75 North Front, 555 Broadway. Schwartz.

ALBERT SMITH—Guaranteed Radio Repair Service. 27 West O'Reilly street. Phone 527-J.

ANY KIND BUILDING—repairing, alteration, metal ceilings. Clyde DuBois. Phone 571.

BOARDERS—Homelike, pleasant rooms. Excellent table. Home cooking. 112 Henry street.

One Cent a Word

No Advertisement Less Than 15c a Day With Minimum Charge of 25c

WANTED

CHAIRS RESEATED—repairing, refinishing. Van Kleeck's Chair Shop. Phone [illegible]

CLOSED MOVING VAN wants load to Harrisburg, Pa., or any place enroute about Sept. [illegible] [illegible] Kingston, N. Y. Phone [illegible]

COUPLE DESIRES passage with party leaving for Miami about September 22 to 24. Write Mrs. J. A. Hutker, Hurley, N. Y.

GIRL'S BICYCLE. Phone 1158-W.

HOUSE or apartment, six rooms, bath, improvements, moderate rent, adults. Box 6, Uptown Freeman.

MOVING VAN going to New York Sept. 15-17-19-21; wants whole or part load either way. Loads insured. Reasonable prices. Kinger's Transfer Co., [illegible] Ten Broeck avenue. Phone 527.

MOVING VAN going to New York Sept. 18-21-27; wants whole or part load either way, insurance. S. Tompkins, 22 Clinton avenue. Phone 649.

MOVING VAN going to New York Sept. 17-19-21-24; wants whole or part load either way. Insured. Low prices. White Star Transfer Co., 42 Mead avenue street. Phone 164.

OIL BURNERS—Sales and service. Tiger, 532 Broadway. Phone 2595.

PAPERHANGING—$3 per room; all kinds of painting, guaranteed work; best prices on wallpaper, washable paper as low as 30c double roll. Phone 1719.

PAPERHANGER'S OUTFIT. Telephone 1505-J.

PULLETS—Rhode Island. Brink Bros., Lake Katrine, N. Y.

RANGE—combination coal and gas, good condition. Phone 913.

TENANT—for furnished apartment; heat, pleasant location, near bus. Phone 2327.

TO BUY MEN'S used clothes. 41 North Front street. Phone 2958.

TO RENT—trailer for few days. Phone 649.

USED TRUCK—reasonable. Phone 494-J.

WILL START BUYING cider apples at our mill September 15, paying higher prices than last year. S. R. Deyo Co.

FEMALE HELP WANTED

GIRL—or woman for general housework; good home; small family. Box "Family", Uptown Freeman.

HOUSEWORKER—competent cook, for two people; $30 per month; live in. Write full particulars, Box 120, R. F. D. 1, Accord.

SALESLADY—experienced, for coats and dresses. Apply in person only, New York Sample Shop.

SILK PRESSER — Empire Cleaners & Dyers, 642 Broadway.

WAITRESS—Empire Grill, 555 Broadway.

WHITE WOMAN—for general housework and cooking; sleep in; reliable family in Woodstock, living in modern home; two children. Phone Woodstock 155.

WOMAN — middle-aged, accustomed to housework and cooking, for two in family in country; must be well recommended; good home to right party, with fair wages. Box Houseworker, Uptown Freeman.

WOMAN—for general housework; must be able to cook. Apply in person, Kingston Laundry, 83 Broadway.

MALE HELP WANTED

SALESMAN—to sell advertising. An easy seller. Commission and bonus to good man. Inquire Fred J. Roosa, 387 Albany avenue. Phone 901.

SHIRT PRESSERS — experienced. Fessenden Shirt Company, Field Court.

YOUNG MAN for poultry farm, must have license to drive car; would consider young married couple, 206 Flatbush avenue.

POSITION WANTED

ALL AROUND CHEF—good on all kinds pastry. "Chef", Uptown Freeman.

BOY—17 years old, anxious to finish high school, wishes to exchange services for board and room; strong, trustworthy; experienced farming, cooking, housework, etc.; excellent references. Address Friend, Downtown Freeman.

CARETAKER—or watchman; best of references; able to make repairs. For details write Box "Caretaker", Downtown Freeman.

GERMAN GIRL—experienced, 22, wishes household position, without children. Write Miss Saderosky, Box 101, West Hurley, N. Y.

HOUSEKEEPER—reliable, capable of taking full charge. Box "Capable", Uptown Freeman.

WOMAN wants work by the day. Telephone 2597-W.

WORK—mornings or evenings, staying with children, answering telephone or can do some clerical work. Phone 2584-M.

YOUNG LADY—attending school wishes to exchange services for boarding accommodations in private home. Address "Intelligent", Uptown Freeman.

INSTRUCTIONS

THE MORAN BUSINESS SCHOOL—corner Fair and Main. Most Modern Secretarial and Accounting Courses. Enter Day or Night—Now! Catalogue.

TECHNICAL INSTRUCTION

WE WANT to select several clean cut young men, mechanically inclined, to train for high salaried positions as Diesel engine experts. Write Schoeck, care Downtown Freeman.

USED CARS FOR SALE

BUICK—Master Six, 1929; 4,000 miles; practically new; reasonable. 12 Pine street.

1929 Ford Sedan	$65.00
1929 Essex Coach	75.00
Nash Cabriolet	100.00
Auburn Sedan	75.00
Chevrolet Sedan	40.00
Chevrolet Cabriolet	50.00
Star Coupe	35.00

Others up to $600.00—Terms—Trades
Kingston Motor Mart Inc.
Albany Ave. Ext. Phone 2255

1928 INTERNATIONAL half-ton truck, pick-up body. Harrison S. Forde, Hurley.

NASH SEDAN—five passenger, first-class condition; runs like new. R. Flynn, 130 Cedar street.

1932 PLYMOUTH—rumble seat coupe, excellent condition, privately owned, small mileage. Phone 1535.

SCHOOL BUSSES (2)—15 passenger, A-1 condition; will sell cheap. Phone Ellenville 250-J.

1932 7 pass. Studebaker sedan
1930 Buick Victoria 5 pass.
1931 Studebaker sedan 5 pass.
1929 Buick Sedan 5 pass.
1929 Graham Paige 5 pass.
Essex roadster and others
A. O. Stending, Studebaker Dealer
45 Hurley Ave. Phone 145

'33 Terraplane Coach
'32 Hudson Coupe
'31 Buick [illegible] Sedan
'30 Essex Sedan
'28 Hudson Sedan
PETER A. BLACK
[illegible]

'32 Plymouth Sport Coupe
'32 Chevrolet Coach
'32 Chevrolet Coach
'31 Pontiac Deluxe Cabriolet
'31 Chevrolet [illegible] Ton Canopy Truck
COLONIAL CITY CHEVROLET, INC.

SEPTEMBER SPECIALS
1934 Nash Sedan
1932 Ford Sedan
1932 Ford Coupe
1932 Plymouth Sedan
1932 [illegible] Coupe
1932 Buick Sedan
1932 Nash Sedan
1931 Nash Sedan
JAMES MILLARD & SON, INC.
Opposite Central P. O.

1931 CHEVROLET SEDAN—1931 Chevrolet sedan, 1931 Whippet coupe, 1929 Studebaker Commander sedan, 1932 Chevrolet stake truck with hydraulic dump. Trades, Chevrolet Dealer, Ashokan.

TRUCKS—nearly new, 1½-ton Ford, two-ton G. M. C. Eagle Garage, Main street.

Frederick W. Vail Dead At Milton

Conducted Extensive Vail Orchards and Warehouse for Many Years—Was Active In the Grange In Early Life.

Frederick W. Vail, native of Ulster county who for many years conducted the extensive Vail orchards and warehouse at Milton, died at his home in Maple avenue, Milton, on Friday morning at 5 o'clock after an illness of five weeks. Mr. Vail was in his 73d year. Dr. A. C. J. Gervais who attended Mr. Vail in his last illness, said that he died of a heart condition. About a year ago Mr. Vail had suffered a heart attack but he rallied from that illness and was apparently in good health until about August 1. Shortly thereafter he was confined to his bed and he did not survive.

Funeral services will be conducted Monday at 2:30 p. m. at the Episcopal Church in Milton.

Mr. Vail was born in Ulster county October 18, 1861. Had he lived until next October 18 he would have been 73 years old. He was the son of DeWitt Clinton Vail and Martha A. Young Vail. Mr. Vail attended schools in Ulster county and Poughkeepsie and then took up farming, specializing in the culture of apples. For many years he conducted the extensive Golden Ridge orchards at Milton, residing in a house along the West Shore tracks.

He conducted the farm with his son, Frederick W. Vail, Jr., until about four years ago when he retired from active farming and made his home in Milton village. His son continued the Vail orchards.

In his early life he was active in the Grange and was instrumental in the organization of a number of Granges in New York state. An expert shot for many years he was interested in trapshooting. His sons Frederick and Atlee G. Vail continued his interest in marksmanship, both being experts. In later years Mr. Vail became interested in billiards, becoming known as one of the best of the amateur players in this region. After his retirement he traveled extensively abroad and in this country.

Mr. Vail was a member of the Amrita club at Poughkeepsie, a member of the Grange, president of the Home Colonial Insurance Company with offices at Newburgh, a member of the Episcopal Church at Milton and of the Society of Friends.

He is survived by his wife, Mrs. Phoebe Drew Vail, widow of the late John B. Ball; a sister, Mrs. Atlee Gerow of Toledo, O.; two sons, Frederick W., Jr., of Milton, and Atlee G. Vail, Freedom Plains road.

A daughter, Mrs. C. Imbrie Richards, died several years ago. Mr. Vail also is survived by nine grandchildren, three the children of his son, Atlee, three of his son, Frederick, and three of his daughter, Mrs. Richards.

MT. HERMON HEADMASTER SLAIN IN HIS QUARTERS

Northfield, Mass., Sept. 15 (AP).—The slaying of Elliott Speer in the study of his home on the campus of Mount Hermon School remained a mystery today as state police sought for clues.

Speer, principal of the boys school, was shot to death last night as he sat reading. An assailant fired through a window overlooking a spacious lawn. Several shotgun pellets entered Speer's chest and state police dug several others from a wall. Two jagged holes in the curtainless closed window remained as evidence of the shooting.

The wife of the 35-year-old headmaster and her parents, Dr. and Mrs. H. A. Welles, the only other occupants of Ford Hall, their campus home, heard the gun's discharge. They knew of no motive for the shooting.

Speer, the father of three children, was the son of the Rev. Robert Elliott Speer, secretary of the Presbyterian Board of Foreign Missions, and a trustee of the school.

MODENA.

Modena, Sept. 15.—Mr. and Mrs. George Lounsbery of Port Jervis spent Sunday at the home of Mr. and Mrs. Albert Winters.

The Rev. Northrop of Milton was a caller at the home of the Rev. Robert Guice on Monday.

Walter Miller of Newburgh was a caller in town on Tuesday.

Miss Jessie DuBois of Jamaica, Long Island, is spending a few days with her parents, Mr. and Mrs. Thomas DuBois.

Marguerite Smith and Hilda Smith were callers at Highland on Wednesday.

Mrs. Henry Alsdorf of Walden spent Wednesday at the home of her parents, Mr. and Mrs. James Clinton.

Mrs. Raymond Butler of Gardiner spent Wednesday at the home of Mrs. Margaret Carroll and family.

Mrs. Islah Wager is entertaining relatives from Alsen.

Mrs. Joseph E. Hasbrouck was a caller at New Paltz on Tuesday.

Mrs. Margaret Carroll, Mrs. Charles DuBois and Mrs. George Everetts were shoppers in Kingston on Monday.

Nazis Ask Removal.

Nurnberg, Sept. 15 (AP).—Likening Bishop Hans Meisser of Bavaria to Judas Iscariot, a group of Nazis demanded today that he be removed from his ecclesiastical post. Bishop Meisser is the last high ranking church dignitary opposing many of the policies of Reichs Bishop Ludwig Mueller, who is holding an office in the third Reich. His immediate removal was urged in a resolution by a group of Nazi Lutherans who call themselves "the South German Federation of Evangelical Christians."

Marie Dressler's Estate.

Los Angeles, Sept. 16 (AP).—The estate of the late Marie Dressler, screen actress, is set at $250,847 in an appraisal, subscribed to by the executor of her will, Allen B. Walker, and filed in superior court. Of the total, $101,092 is in cash and $67,302 in bonds. Miss Dressler's Beverly Hills home is appraised at $35,000, with furniture and furnishings at $5,153. Her jewelry is listed at $4,133 and clothing and personal effects at $1,294.

Hoover "In" Primaries.

Los Angeles, Sept. 15 (AP).—Herbert Hoover figured in the recent California gubernatorial primary, final figures for Los Angeles disclosed today. The name of the former President was written in twice on Republican ballots. So was the name of Sinclair Lewis, the novelist. The most write-ins were for Upton Sinclair, Democratic nominee for governor, who received 7,958 Republican ballots.

Penn Was Born in London

William Penn, the eminent Quaker and founder and proprietor of the colony of Pennsylvania, was born in London October 14, 1644. He died July 30, 1718, and was buried in the churchyard of the Friends' meeting house at Jordans, near Chalfont St. Giles, Buckinghamshire, England.

MAKE WINE AT HOME

Grapes, berries, fresh or dried fruits, cider, ferment into 16 types of delicious table wines; Port, Sherry, Rhine, Riesling, Claret, Sauterne, etc. If you follow the directions in the NEW WINE BOOK. Gives full advice on home wine-making and 72 tested old world recipes. Send for your copy today! 50c postpaid, or write for free information to:

WESTERN BEVERAGE CO.,
Vierka Dept.,
277 Broadway, New York.

One Cent a Word

(No Advertisement Less Than 15c a Day With Minimum Charge of 25c)

TO LET

CAMP—on small island, private lake, excellent fishing, by day or week; reasonable. Box S, Uptown Freeman.

COTTAGE—6 rooms, all improvements, $30 month; 5 room apartment, all improvements, garage, $35; 6 room apartment, all improvements, hot water heat, very neat choice location, $25; 6 rooms, all the latest improvements, oak floors, chestnut trim, hot water heat, this is one of the neatest 6 room apartments in Kingston, A1 location, with garage, $40 month. Arthur S. Reynolds, 265 Washington Ave. Phone 913.

MODERN STORE—good location; reasonable rent. Phone 1991.

MODERN STORE—three large rooms; Broadway at Albany. Call Lew Brown.

OFFICE ROOMS—two; suitable for real estate, doctor or dentist. A. H. Gildersleeve & Son, 613 Broadway.

OFFICE—two rooms; suitable for doctor, lawyer, etc. 309 Wall street.

PART OF STORE—10x20, town of Ashokan; rent $15 a month, including heat. N. Greenberg, Ashokan.

STORE—556 Broadway. Inquire Hotel Ulster, Kingston, New York.

STORE—Inquire 597 Delaware avenue.

STORE—all equipped for restaurant; centrally located on Broadway. Apply S. Ruzzo, 670 Broadway. Phone 2770.

TWO ROOMS—unfurnished. Inquire 114 Clinton avenue. Phone 1025-R.

TYPEWRITERS—adding machines, Remington, Underwood, Smith, Victor, Sun Strand, etc. O'Reilly's, 530 Broadway and 38 John street.

BUSINESS OPPORTUNITIES.

MEN—interested in making far above average earnings operating route of cigarette and penny gum machines. Exclusive territory. Small investment required. Redco Products Corp., La Crosse, Wis.

OPPORTUNITY—to secure a well established tinsmith's business with fully equipped shop and tools. 130 Cedar street.

RARE OPPORTUNITY for man with following, best hotel, bar, grill in vicinity. Must sacrifice. Sell or lease, reasonable terms. Inquire Henry, Garden Inn, Rosendale.

REAL ESTATE WANTED.

FARMS—every description. Buyers waiting. Gross Farm Agency, 277 Fair.

REAL ESTATE FOR SALE

ALL KINDS real estate; both city and country. William S. Jackson, 41 Washington avenue.

BEAUTIFUL HOME.
Eight rooms, all improved. Big lot. Must sacrifice at $3,500, with $700 cash. Look at this one. Call Moore, 59 Garden.

BUNGALOW—four rooms and bath, brass plumbing, hot water heat, electricity, tank gas and range; heated garage; attic; lot 100x150; price $2,100. W. C. Shurter, Owner, 55 Wall street, West Hurley, N. Y.

COMFORTABLE HOMES—all improvements; easy terms to reliable purchasers. Stickles, contractor, 153 Fairview avenue.

HOUSE—seven rooms, all modern improvements including electric range; two-story barn and garage; newly painted; awnings, screens, etc.; reasonable. Mrs. F. Jindrick, St. Remy.

HOUSE—two-family; central section; good investment. Box AZ, Uptown Freeman.

MODERN COTTAGE—good location; reasonable price; terms to suit purchaser. 187 Henry street.

NEW COLONIAL HOME—fully insulated. 89 Roosevelt avenue. Phone 2042 or 1257-M.

NEW HOUSE—very attractive, six rooms, all improvements; garage; beautiful shrubs, rock, flower and vegetable gardens; $4,800, terms. Two-family house, chestnut trim, all improvements; garages; centrally located; $4,200, terms. Also several bargains in farms and small suburban homes. James E. Snead, 255 Wall street.

OWNER LEAVING TOWN—will sacrifice two-family house, improvements, rented, best location in Kingston; 6% on your investment. Address "Interested", Uptown Freeman.

SACRIFICE—business, guaranteed income, $4,000 required. Ludwig, 205 Hurley avenue.

Poultry & Supplies For Sale

ALL KINDS of Broilers, Chickens and Cattle bought. Max Myer and Son. Phone 317. 75 West Union street.

PULLETS—White Leghorn, ready to lay. Raymond Isaris, Krumville, N. Y.

LOST

BEAGLE HOUND — black and white. Phone 2759.

LEATHER WALLET—containing automobile licenses, money, receipts, etc. Finder please telephone 2507-W. Reward.

SPRINGER SPANIEL—female. Finder call 2245 or return to 172 Pearl street.

WHITE POCKETBOOK—containing kid gloves, operator's license, etc.; vicinity Theatre or near corner of Pearl and Fair streets. Phone 2645-R.

YELLOW CAT—large, with seven toes on front feet. Reward for return to 129 West O'Reilly.

LOST OR STOLEN.

BANK BOOK, No. 75527, of Rondout Savings Bank. Payment stopped. If found return to bank, Mill street and Broadway. All persons are cautioned not to purchase or negotiate same.

FOUND

RED COW—straying on my property. Alvin Palm, Route 1, Box 272, Kingston.

No Admittance Did Not Apply to Jail

Negress Saw Sign "Positively No Admittance" At the Court House, But Found Out It Didn't Mean the Jail.

Some people appear to [illegible] there [illegible] at least under [illegible] [illegible] believers [illegible] literal [illegible] a vast amount [illegible] left about the approach of the [illegible] house, workmen engaged in their work naturally create dangerous conditions at times and so for the protection of the public a large sign bearing the words "Positively no admittance" has been placed at the foot of the stairway leading to the second floor and adjacent to the corridor leading to the jail and the jail receiving room.

This morning Officer Hess appeared at the court house with two prisoners from city court. One of them was a buxom, smiling negress. She entered the court house and made her way down the corridor toward the jail until she reached the stairs. Then she read aloud, "positively no admittance" and quickly turned her step from the jail with a huge smile on her face. The smile may have been caused by her construction of the language of the sign which she may have taken to mean that no one was being admitted to the jail.

Her idea, if that was her reaction to the sign, was quickly changed when she was informed that the sign had no relation to the jail and she was perfectly welcome to go inside as the judge had ordered.

EDITOR CLAIMS TWO FIRMS MADE UP A MILK MONOPOLY

Syracuse, N. Y., Sept. 15 (AP).—John J. Dillon, editor of the Rural New Yorker, says Dairymen's League and Borden's Milk Company make up a "ruthless monopoly" which holds up retail milk prices without giving the producers additional returns.

Addressing 300 independent milk producers here last night, Dillon charged that the monopoly dominates the milk bloc in the State Legislature and has obtained for itself preferential treatment which "permits the league to pay its producers less than other dealers are required by the same law to pay their producers."

The editor urged a decentralized farmers' organization and said the farmers must give more thought to distribution.

DIONNE QUINTUPLETS ON APPARENT GAIN TODAY

Callander, Ont., Sept. 15 (AP).—At least four of the Dionne quintuplets were feeling better today, and apparently all five 110-day-old girls are making a slow recovery from intestinal toxemia.

Annette, second heaviest of the babies, apparently had stopped losing weight, and there were other hopeful signs. But her condition, the north country physician said, must be regarded as serious.

The Dafoe hospital for the quintuplets was dedicated yesterday at ceremonies in which the medical profession gave tribute to the skill of the country practitioner.

FLANAGANS DISPLAY HATS WORN AROUND THE WORLD

An interesting display of hats worn in various parts of the world, manufactured by the Stetson people, is being showed in the Flanagans' window. There is the Paulino Quesada, the big Mexican sombrero worn below the Rio Grande, Tom Mix's famous white hat, and not quite so large, the hat worn by the Canadian Mounted, the hat worn by the Colonial troops of Australia, the red fez worn in Asia and Africa, hats worn in various South American countries and others.

"Snuffy the Cab Driver."

New York, Sept. 15 (AP).—David Marion, once famous on the burlesque stage as "Snuffy the Cab Driver," is near death in Bellevue Hospital from heart disease. The veteran trouper is 70 years old. Marion, who played all over the country at the height of his career, was stricken Thursday at the hotel where he has lived alone since the death of his third wife a year ago. Doctors have virtually no hope for his recovery.

Seek Missing Man.

The police department has been asked to search for Charles Langler, 60, of 176 Ten Broeck avenue, who is reported missing from his home. He is described as 5 feet 1 inch tall and weighs 165 pounds. When last seen he wore a dark suit of clothes.

SHIRL MANOR
MUSIC SATURDAY AND SUNDAY NIGHTS
ALBANY AVE. EXTENSION
NO MINIMUM CHARGE.

Adjournment Taken In Two Cases Today

Samuel Deitraff [illegible] arrested [illegible] a warrant issued April [illegible] 1933 charging [illegible] unlawful employment [illegible] hearing adjourned [illegible] until next Tuesday [illegible] [illegible] [illegible] Walker and [illegible] [illegible]

An adjournment until Tuesday was also taken in the case of Edward Kraus of [illegible] Wall street, arrested on a warrant [illegible] [illegible]

Special Sunday
HALF BROILED CHICKEN
APPLESAUCE
FRESH STRING BEANS
MASHED POTATOES
SALAD
50c
Oysters and Clams
Specializing in Sea Food
ZEB, ZEKE, ELMER AND HAPPY
Hotel Eichler Grill

The Moran School
FASCINATING!
The Moran School's policy of superior courses—with expert tutoring from business training specialists—makes possible greater success for Moran Graduates.
SECRETARIAL... ACCOUNTING
TYPEWRITING
Enter DAY or NIGHT—NOW; Catalog
Corner Fair and Main Sts., Kingston

SHELL
Range Oil and Kerosene
Prompt Delivery.
SAM STONE
Phone 733. 58 Ferry St.

Coal & Coke
STANDARD GRADES ONLY
ALWAYS THE BEST
W. K. VAN VLIET
PORT EWEN, N. Y.
Tel. 4141-J.

THE PEOPLE OF THE STATE OF NEW YORK, BY THE GRACE OF GOD FREE AND INDEPENDENT

TO—

Walter Wood, Estella Beach, Jessie Cross, William H. Weston, and National Surety Corporation, and all other persons interested in estates of Emily P. Williams and Harry L. Wood, late of the City of Kingston, County of Ulster, and State of New York, deceased, as creditors, distributees, or otherwise:

SEND GREETING.

You and each of you are hereby cited to show cause at a Surrogate's Court, to be held in and for the County of Ulster, at the Surrogate's office, in the City of Kingston, in said County, on the 15th day of October next, at ten o'clock in the forenoon of that day, why the accounts of proceedings of Burr E. Wood, of [illegible] N. Y., as Administrator of the goods, chattels and credits which were of said deceased Harry L. Wood, should not be judicially settled and allowed, upon the petition of said Administrator.

IN TESTIMONY WHEREOF, we have caused the seal of office of said Surrogate to be hereunto affixed. Witness, Hon. GEORGE F. KAUFMAN, Surrogate of our said County, at the City of Kingston, the [illegible] day of September, in the year of our Lord one thousand nine hundred and thirty-four.

[L. S.] C. K. LOUGHRAN
Clerk of the Surrogate's Court

WALTER N. GILL,
Attorney for Petitioner
Kingston, N. Y.

FOR SALE!
WELL ESTABLISHED PAYING BUSINESS
IN UPTOWN SECTION.
MUST RELINQUISH BECAUSE OF ILLNESS
CALL—2712-R
After 6 P. M.

SATURDAY, SEPTEMBER 15, 1934

[illegible]

The Temperature

[illegible]

Weather Forecast

[illegible]

Annual Reunion Of 51st Pioneers

The [illegible] annual reunion of [illegible] Infantry Association will be held in Newburgh on Sunday, September 16. Following the business session which will be held in the new state armory the members will adjourn to partake of a clambake with all the trimmings. A number of war veterans of this city who saw service with that war unit are planning to attend the reunion which according to the reunion committee in Newburgh will rank among the best.

Scotland's Divisions

Several of the parliamentary divisions of Scotland are so large that it requires a fortnight to tour them.

BUSINESS NOTICES

KINGSTON TRANSFER CO., INC. Local, long distance moving, trucking and storage. Phone 910.

When it's trucking, local or long distance, call 885. FINN'S Baggage Express, 31 Clifton avenue.

DAVID WEIL, 16 Broadway. Factory Mill End Sale.

VAN ETTEN & HOGAN
Wm. S. Hogan, Prop., 150 Wall St. Local, Long Distance Moving and Storage. Phone 661.

SHELDON TOMPKINS
Moving—Local and Distant. Padded vans. Packing done personally. New York trips weekly. Insurance. Storage. 32 Clinton Ave. Phone 649.

PETER C. OSTERHOUDT & SON
Contractors, Builders and Jobbers. 80 Lucas avenue. Phone 616.

MASTEN & STRUBEL
Local and Long Distance Moving, 742 Broadway. Phone 2212.

The Daily Freeman is on sale at the following stands of the Hotaling News Agency in New York city: Times Building, Broadway and 43rd street. Woolworth Building. 643 Fulton street, Brooklyn, N. Y.

Rugs cleaned and shampooed. 9x12, $2.50. New York Cleaning and Dyeing Co., 694 Broadway. Phone 658.

WHITE STAR TRANSFER CO.
Moving, trucking, storing. Local and long distance. Phone 164.

Furniture Moving, Trucking. Local—long distance. Staerker, Tel. 3059.

National Cash Register Co. R. H. Haller, local representative 231 Albany avenue. Phone 1423.

Sanding and floor laying. New and old floors. John Brown, 152 Smith avenue. Telephone 1193-W.

PROFESSIONAL NOTICE.

EDWARD JOHNSON, Chiropodist. Now located 237 Wall St. Phone 764.

Chiropodist, John E. Kelley, 286 Wall street, phone 420.

MANFRED BROBERG, Chiropodist, 65 St. James, at Clinton Av. Tel. 1251

Lynn Suttle, Chiropractor
243 Wall St. Phone 3704

WALTER J. KIDD
Instructor of piano, organ and theory. Leschetisky Method. Graduate Guilmant School, N. Y. C. Exponent Ithaca College of Music. 163 Boulevard. Tel. 2909.

Harry Maisenhelder
Piano Instruction
187 Wall St. Phone 1276-R

The Cashin School of Dancing, Studio, 748 Broadway. Phone 1235-W. Will reopen week of Sept. 10th. New pupils are to register week of Sept. 3rd to 15th, at Studio, afternoons 3 to 5. Class and private lessons in tap, ballet, toe, character and ball room dancing. Phone for further information. Morning 10 to 12. Evening classes in ballroom for adults. Special classes for High School and Business Girls.

STUDIO OF THE DANCE
PAUL YOCAN
(A Recognized Authority)
324 Wall Street Telephone 1813
(Over Candyland) Open Day and Evening
Offers exceptional opportunities for professional and social training in Tap, (regular, syncopated, military, schottish, toe, Russian, waltz) —Character — Ballet—Toe—Acrobatic—Fans — Oriental — Modernistic—Ballroom Exhibition — Social Ballroom, including Tango.
Special Children's Classes
Classes for Ladies and Gentlemen in Reducing Exercises and Calisthenics
Individual Attention Guaranteed

Harry P. Dodge
Piano, Organ and Theory
Studio, [illegible] Green Street
Phone 2371

Emilia Riccobono Weybe
School of Dancing
Established over 14 years, will reopen Sept. 24th. For interview kindly call at Studio Sept. 20-21-22 at 3:30 to 5:30 p. m. Studio, 304 Clinton avenue. Phone 1149-M.

Miss Reeve's School for Kindergarten and primary pupils will reopen on Monday, September 17, at 16 John street. For further information call 2118-M or 116.

Judge Hasbrouck to Head Boy Scout Drive

Accepts General Chairmanship of Campaign of Ulster-Greene Council, Boy Scouts, To Raise Funds for 1935 Budget.

The Hon. G. D. B. Hasbrouck has accepted the general chairmanship of the campaign of the Ulster-Greene Council, Boy Scouts of America, to raise funds for the 1935 budget. Announcement of Judge Hasbrouck's acceptance was made by Dr. E. H. Vandenberg, president of the Ulster-Greene Council.

Judge Hasbrouck, prominent in the civic, political and social life of the Hudson Valley, has been honorary president of the council for several years.

"The Boy Scout organization has a great opportunity," said Judge Hasbrouck in accepting the position as campaign chairman. "By its program and discipline it has the opportunity to instill into the mind of the young citizen the duty of honor and to develop the right type of manhood we need today."

"Character building cannot wait, youth keeps growing up regardless of economic conditions and their proper training is a matter of the greatest importance to all of us. We all need to assist to the limit of our ability to prepare youth for responsibilities of participating citizenship."

"In times of great change such as we are now passing through, the hope of the country centers more than ever upon its youth. The future depends upon the kind of training we give to our men of tomorrow. A good Boy Scout troop will prevent more evil 10 years hence than 10 policemen.

"With the great amount of leisure time," continued Judge Hasbrouck, "it is most important that we offer proper guidance to our boys, because it is during this leisure that trouble and crime is born. Boys travel in groups or gangs and it rests with the present generation whether these natural groups will have proper supervision and leadership, or be left to their own initiative and resources with, many times, its evil results."

"It would be a shame to all of us if in any community boys would be delinquent because we failed to provide the opportunities they rightfully expect from us. It costs but a fraction to carry on this important training of Scouting in comparison to the expense of our penal institutions. Scouting is one of the best types of social insurance.

"I consider it a privilege," concluded General Chairman Hasbrouck, "to serve as general chairman of the 1935 campaign to provide the funds necessary for the boy training program in Ulster and Greene counties. I am confident that the men and women of our two counties will give generous cooperation and support to assist in making this campaign a success."

The campaign this year will be conducted in the various districts of Ulster and Greene counties during October. Definite dates of the campaign as well as the leaders in the various communities will be announced very shortly by the campaign leaders.

Wisconsin Man Held For Fiancee's Killing

Fond Du Lac, Wis., Sept. 15 (AP). Lawrence Kilmer, 29, was held without bail today for the death of his sweetheart, 22-year-old Agatha Ernold, who apparently was run over and killed by a tireless automobile wheel.

The girl was found lying in a highway yesterday after authorities said she and Kilmer had quarreled and left a roadhouse. She died later in a hospital.

Pieces of her clothing lay scattered along the highway and an automobile tire leaned against a post near the blood-stained spot where she was found.

Cowering in a farm field, Kilmer was taken by a posse which surrounded him. He pleaded innocence to a charge of murder, insisting the girl was fatally hurt when "she fell out of the car." His preliminary hearing was set for September 27.

PORT EWEN

Port Ewen, Sept. 15—Mrs. Matilda J. Major, collector of school district No. 13, Town of Esopus, will receive school taxes at her residence on Schryver street from September 15, for 30 days, at one per cent. After the 30 days, five per cent will be required. The hours are from 9 a. m. until 5 p. m.

Miss Laura Onslow has moved from the Markle house on Schryver street into the Roy Horton house on Broadway.

Port Ewen Methodist Episcopal Church, "The Church of Cordial Welcome," the Rev. J. Thoburn Legg, pastor—Sunday school at 10 a. m. Morning worship at 11 o'clock. There will be no Epworth League service.

Port Ewen Reformed Church, "The Little White Church on the Hill," the Rev. Philip Goertz, pastor—Sunday school at 10 a. m. Morning worship at 11 o'clock. Christian Endeavor at 6:45 p. m. Evening worship at 7:30 o'clock.

Church of Presentation, the Rev. Martin T. Leddy, C. Ss. R.—Masses at 7:30 and 10 a. m. Sunday school at 11 o'clock.

C. C. FROUDE
Chiropractor
319 Wall St.,
Newberry Building
Oldest established Chiropractor in Kingston and vicinity. In practice since 1914

NEW PALTZ

New Paltz, Sept. 15—Mrs. Sadie Coddington, Mrs. Mary F. Dill and Mrs. Abel Quick called on friends in Tillson Thursday afternoon.

Mr. and Mrs. Walter Berry of Elting avenue are entertaining her sister.

Mr. and Mrs. Peter Harp and Mr. and Mrs. Frank Roosa of Wurts avenue were callers in Gardiner Wednesday night.

The Standard Bearers' Society held its first regular meeting in the Methodist Church Thursday evening, September 13, after the summer vacation.

William Schmalkaucke, who was operated on for hernia Friday at Vassar Hospital, is rapidly improving.

The Misses Myrtle and Dorothy Roe of Lloyd entertained Mrs. M. Shelton of New York over the weekend.

Miss Elizabeth Brown entertained Miss Anna Hasbrouck of Newburgh and other friends from Cornwall and Brooklyn on Sunday.

Guests from Middletown, Conn.; Amity, N. Y.; Brooklyn and Pleasantville were at the family reunion at the home of Mr. and Mrs. Knowles at Plutarch Sunday.

Miss Margaret Schreiber is taking a secretarial course in a Kingston business school.

Mrs. J. E. Vanderlyn of Ohioville entertained Mrs. Samuel Johnston of Monroe on Friday.

William Hasbrouck attended the State Fair at Syracuse last week.

The mid-week prayer service was resumed in the Methodist Church Wednesday evening, September 12.

Vernon DuBois has been given the contract to furnish fuel oil the coming year to the Centralized High School.

Some of the features to be seen and enjoyed at the county fair, to be held at the Reformed Church September 18, will be: The baby show, pet show (to be in the barn of the parsonage), exhibits of food, antiques and handwork, races, side shows, freaks and picture gallery. Mrs. Martin DuBois will be in charge of one division. Silhouettes will be made by a local artist. Entertainment and refreshments.

Mrs. George E. Johnston has returned from a trip to Cape Cod.

Harry C. Ostrander, well known traveler in New Paltz and vicinity, gave an illustrated lecture at Mohonk Wednesday evening.

George M. Van Vliet, Mr. and Mrs. Forrest D. Miller of Newburgh and his mother, Mrs. Catherine Miller, called on Mrs. Webb Kniffen Wednesday morning. They were on route to visit relatives and friends in Amsterdam, Norwich, N. Y., Bainbridge, Pa., and Binghamton. Mrs. Catherine Miller will remain with her son at Bainbridge for a time.

Miss Marjorie Heartt of Amityville, L. I., returned to New Paltz Sunday and resumed her studies at the Normal this week.

Miss Jeanette Van Arendonk and mother entertained the Rev. Vernon O. Nagel of New Hurley on Monday of this week.

The center strip of concrete was put in on South Chestnut street from Main to Mohonk avenue on Thursday.

Mr. and Mrs. Laura Long and daughter, Helen, of Zena, came to New Paltz Tuesday. Miss Long remained to resume her studies at the Normal.

Mr. and Mrs. Abel Quick, Mr. and Mrs. Frank Roosa, Mr. and Mrs. Peter Harp, Mr. and Mrs. Howard Sherwood and Miss Frances Roosa and a lady friend attended the clambake at the Reformed Church in Accord on Wednesday evening.

Mrs. Sadie Coddington and Mrs. Mary F. Dill entertained guests from the city last week.

Janet E. Murphy of Poughkeepsie and a graduate of New Paltz Normal School, June, 1934, is teaching at the Duell Hollow road school at Webetuck.

Mr. and Mrs. Josiah P. LeFevre were callers in Modena on Thursday, September 13.

Miss Ruth Oberfell, daughter of Mr. and Mrs. George Oberfell, of Poughkeepsie, formerly of New Paltz, were given a surprise kitchen shower by Mrs. Ernest Tinklepaugh Wednesday night, September 12. The house was decorated with fall flowers in colors of yellow and white. There were nine guests present beside Miss Oberfell. The wedding will take place in October when Miss Oberfell will become the bride of Charles D. Blaich, also of Poughkeepsie.

Edgar V. Beebe, head of the Psychology Department at the Normal School, will instruct a class for teachers educational measurements in Kingston High School, beginning Saturday, September 15.

RONDOUT SAVINGS BANK
Broadway and Mill Streets
KINGSTON, N. Y.
A Mutual Bank, Operated Solely for the Benefit of Depositors

Parent Education Institute Held Here

(Continued from Page One)

thoughtful talk those present adjourned to the smaller auditorium upstairs where the sessions of the Institute were brought to a close with a very comprehensive talk on "The Cost of Modern Education" given by Howard Pillsbury, superintendent of schools of Schenectady, N. Y., whom Superintendent Van Ingen introduced as president of the State Teachers' Association for two successive years at a time from 50 to 59 thousand teachers delight to honor. Mr. Pillsbury proved to be a very fluent, convincing and comprehensive speaker.

Mr. Pillsbury said he would take the liberty of changing the topic of his talk to "How has education got so that it costs so much?" The barefaced answer was "Because of the change in social conditions."

Mr. Pillsbury then went on to graphically picture home life of earlier days when our urban centers were not so conjested as to homes, industry or commercial conditions. In those days large families were an asset when there was the need of using material at hand to build homes, clear land, etc., while today large families are a liability, with our high cost or living, or cost of high living. The speaker went on to describe the roominess of the homes of other days, the privacy and the helpfulness of neighbors. The daily "chores," making increasing demands upon the alertness and sense of responsibility of children as they grew, were mental developers. Even the attic of such a home had an historic and imaginative education value to the children in the home. There was room to work and to play. Today with the vast increase in urban life, the educational value of the street as a playground is pretty negative, and is often a school for criminology.

In the old days the adult learned by imitation and the very process of living. With the home supreme, and offering vocational education of many sorts, knowledge of practical affairs and the fundamentals of living was gained without cost.

In the constant contacts in homes of yesterday, between the father and mother, sons and daughters there resulted in the inculcation of the finest American ideals. There are few if any such contacts today in the urban life where some one has described the American breakfast as "The Great American Relay Race." The day so begun reaches no fine personal contact close at the end of the day. Education in the earlier days which was part of the daily home life included character building as well as vocational training and the school was supplemental to the home.

In the days of our Puritan ancestors, "Reading, (w)Riting and Religion were the three Rs of education. Arithmetic was not much needed then, except for business purposes.

Today society has but one educational institution—the public school. So when the home of today sloughs off its educational responsibilities and privileges, the schools must add all that to their burden. That necessitates the assumption of an education for the child and the adult by the school, and the whole educational process is enlarged as we understand both the child and the adult better.

Today we have better kinds of teachers who through their specialized training hold the attention of pupils by gaining their interest to an extent where the discipline of former days is not called for. This necessitates a much more costly education for the teacher, who will become truly an educator. Mr. Pillsbury took his hat off to the teachers today for their self-sacrifice if necessary to add to their own efficiency.

Again there must be specialized teaching to meet the new requirements of education for the right uses of our increasing leisure time.

Finally education in best leadership is our best insurance against the loss of our ideals, our finest culture and our truest living. So there is little wonder that today we face an increase in the cost of modern education that we needs must meet.

At the close of Mr. Pillsbury's address, Mrs. Craig thanked him, all the other speakers, and the Monday Guild, who served the dinner, for their valuable efforts in making the conference such a success as it surely was. It should be added that to have such a building as the Municipal Auditorium in which to hold such a meeting of different sized sessions, and dinner, etc., is once more a matter for genuine pride on the part of the people of Kingston, yes and of thankfulness as well as pride.

One last look at the registration list showed Port Ewen, New York city, Maple Hill, West Camp, Rosendale, New Paltz, Saranac Lake and Lake Katrine as being represented at the conference, in addition to the places listed in the morning.

Annual Reunion of The 20th Regiment

The 20th Regiment Association will hold its annual reunion at the Clinton Avenue M. E. Church, Epworth Hall, on Monday, September 17, Antietam Day, at 12 o'clock noon. After a business meeting a complimentary dinner will be served by the Ladies' Auxiliary of Tappen Camp, No. 1, Sons of Union War Veterans.

All veterans of the Civil War and their families are invited to attend. The 20th New York State Militia was also known as the 80th N. Y. Volunteers.

There are four veterans of the 20th still living in this vicinity, James H. Pierce of Kingston, Augustus Cole of Ulster Park and Silas W. Perrine and Marenus Ostrander of Port Ewen. There are several others living in other parts of the country.

Congressman Philip Goodwin of Coxsackie has accepted an invitation to attend the re-union.

Rebekah Lodge Card Party

Te degree team of the Colonial Rebekah Lodge will hold a card party Friday evening, September 21, at Broadway and Brewster street. The public is invited. Miss Helen Otto will be chair lady.

STEEP ROOFS
Every Type.
FLAT ROOFS
SHEET METAL WORK.
Smith-Parish Roofing Co.
100 Furnace St. Phone 4062.
"Kingston's Roofers."

The Hackett Sanitarium
204 Fair St., Kingston, N. Y.
For the care of acute medical, semi-invalidism, aged, and those needing post operative care and treatment.
MISS KATHRYN BECKER,
Graduate Nurse.
Rates moderate. Phone 4064.

Heat with **OIL!**
INVEST IN THE FAMOUS
Williams Oil-O-Matic Oil Burner
COMPLETELY INSTALLED
NO DOWN PAYMENT
THREE YEARS TO PAY
CONSULT US REGARDING THIS EXCEPTIONAL OFFER
Kingston Aut-O-Matic Heating Co.
38 HENRY ST. PHONE 2419R.

IRVINGTON INN
UNDER DIRECTION OF GEORGE LONGYEAR, PROP.
IN THE HEART OF WOODSTOCK
Restaurant and Grill
• • •
DANCING NIGHTLY
TO THE STRAINS OF
DIXIE-LANDERS COLORED ORCHESTRA
A Delightful and Inexpensive Atmosphere amid the Beauties of the Catskills.
• • •
Specializing in Steaks, Chops, Chickens
Luncheon 50c
IMPORTED AND DOMESTIC WINES AND LIQUORS.
NO COVER CHARGE. OPEN ALL YEAR.
Dinners .... 50c & 75c

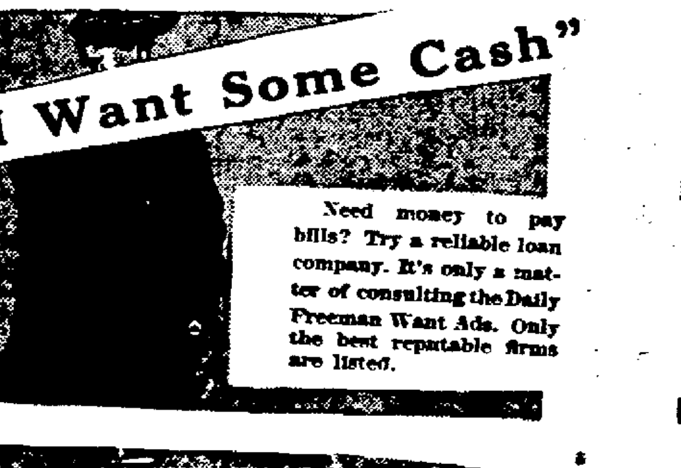

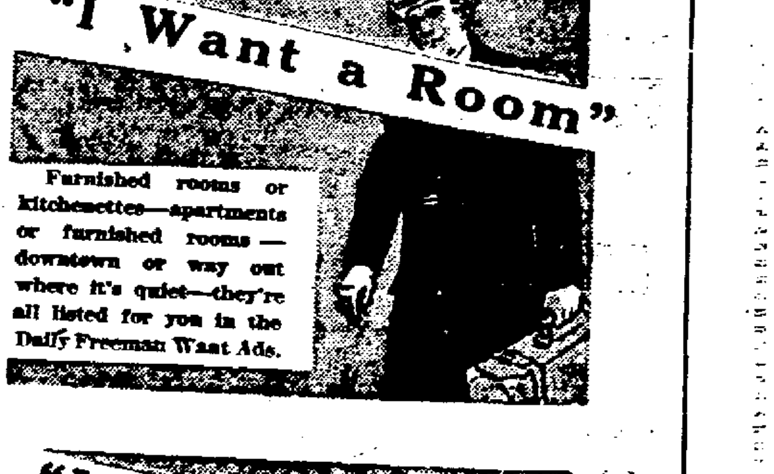

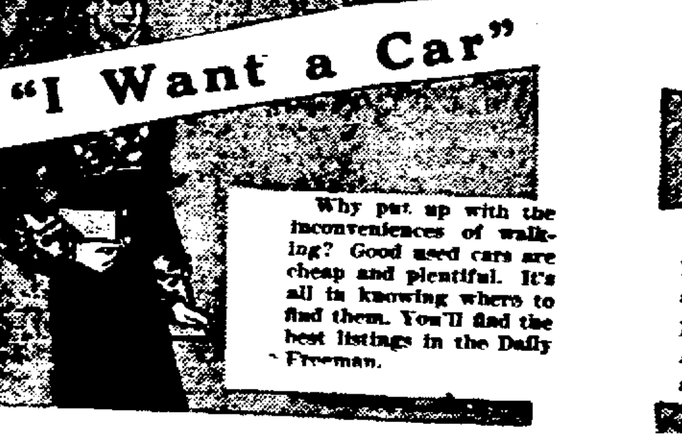

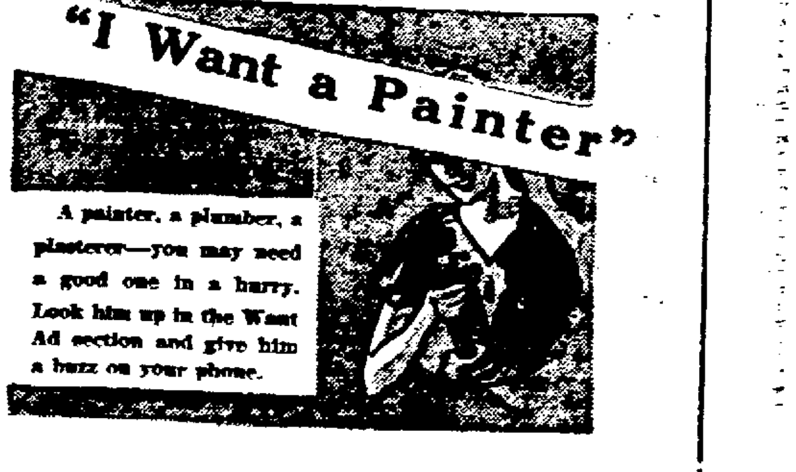

Want to buy? Want to sell? Want to rent, borrow, swap? Want to find someone to do business with—*quickly?* Tackle the Daily Freeman Want Ads or let them tackle the job for you. They'll do the work for less money every time—*because nearly everybody reads them!*

DAILY FREEMAN WANT ADS